



**Connections and  
Attachments**

## Apollo Roofing Solutions

**Head Office** 29 Corymbia Place,  
Parkinson QLD 4115

**Phone** (07) 3086 6060

**Website** [www.apolloroofingsolutions.com.au](http://www.apolloroofingsolutions.com.au)

## Document Control

**Date** 20 April 2026

© Use of this document by unauthorised persons is prohibited.

All drawings and information is protected by copyright and the property of Apollo Home Improvement QLD Pty Ltd and Apollo Home Improvement AUST Pty Ltd. It is subject to our recall and may not be reproduced or its contents divulged without written authority.



## Contents

Roof Sheet Coverage	4
Insulated Roof Sheeting Coverage	5
Steel/Aluminium Post to Footing	6
Timber Post To Footing	7
Steel/Aluminium Post to Slab	8
Timber Post To Slab	9
Beam To Post	10
Double Beam To Post	11
Central Beam To Load Beam	12
Breeze Way Beam To Post	13
Back Channel and Foam	14
BackChannel, Tap cons, and Foam	15
Rafter Facia Bracket	16
Beam To Wall Bracket	17
Timber Fascia Build Over Roof Bracket	18
Metal Facsia Build Over Roof Bracket	19
Build Over Bracket To Beam	20
Crank Post 1	21
Crank Post 2	22
Crank Post 3	23
Front King Post (Trussed Gable)	24
Middle King Post	25
Rear King Post	26
Rafter Beam Support Top	27
Rafter Beam Support Bottom	28
Slim Line Beam Fixing	29
Gable Truss-Beam & Post Connection	30
Rear Of Gable	31
Rear Of Gable To Flat	32
Bracing Gussets (For Freestanding Gable)	33
Structural Gutter Beam (Timber Fascia)	34
Structural Gutter Beam (Metal Fascia)	35
Guttering Details	36
Guttering Details	37
Overhang Guttering Details	38
Overhang Guttering Details	39
90mm Down Pipe Assembly	40
80mm Down Pipe Assembly	41

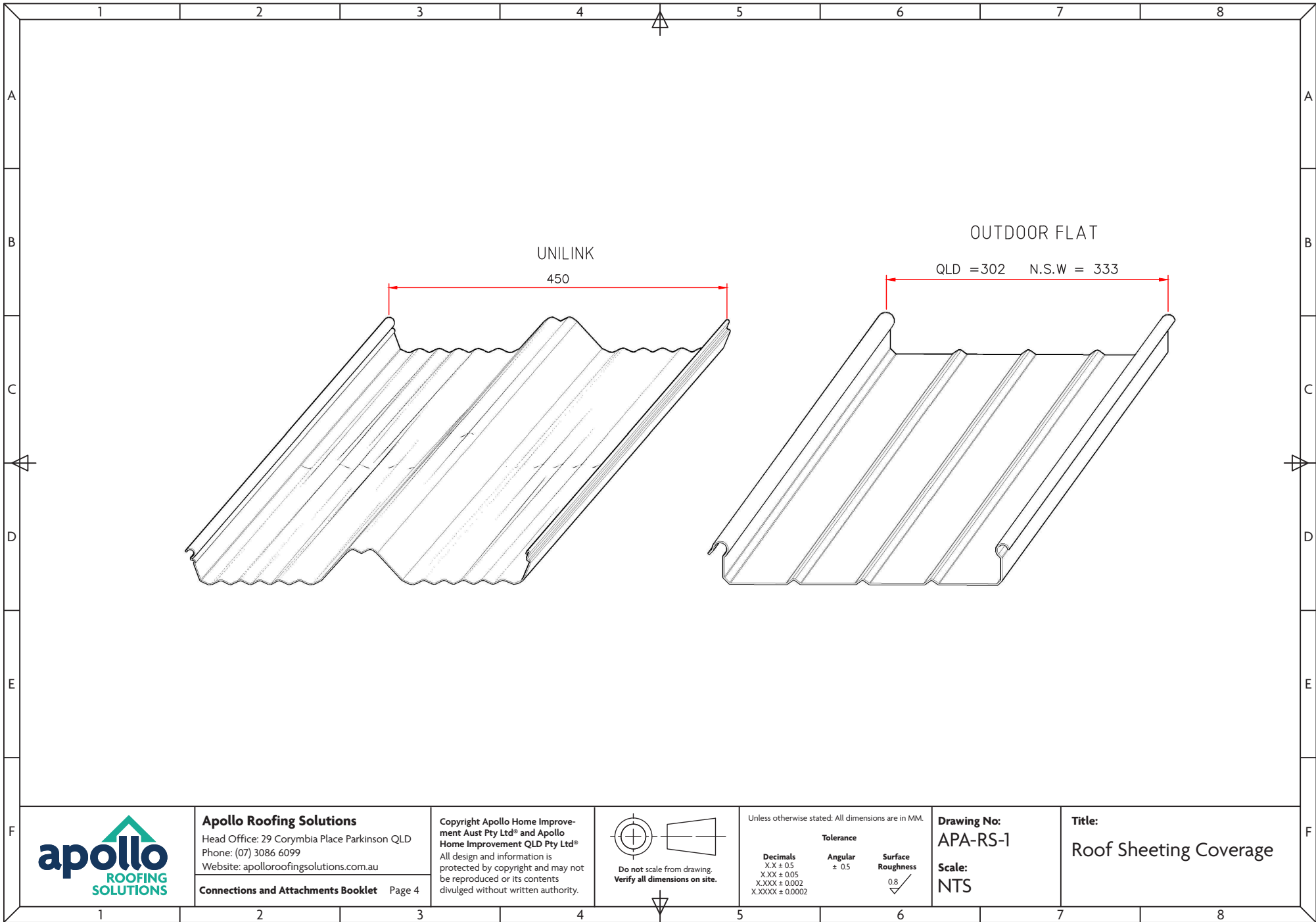

**Apollo Roofing Solutions**  
 Head Office: 29 Corymbia Place Parkinson QLD  
 Phone: (07) 3086 6099  
 Website: apolloroofingsolutions.com.au  
**Connections and Attachments Booklet** Page 4

Copyright Apollo Home Improvement Aust Pty Ltd® and Apollo Home Improvement QLD Pty Ltd®  
 All design and information is protected by copyright and may not be reproduced or its contents divulged without written authority.

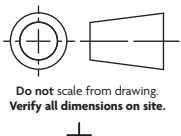

Unless otherwise stated: All dimensions are in MM.

Decimals	Tolerance	Surface Roughness
X.X ± 0.5	Angular ± 0.5	0.8 ✓
X.XX ± 0.05		
X.XXX ± 0.002		
X.XXXX ± 0.0002		

**Drawing No:**  
 APA-RS-1  
**Scale:**  
 NTS

**Title:**  
 Roof Sheetting Coverage

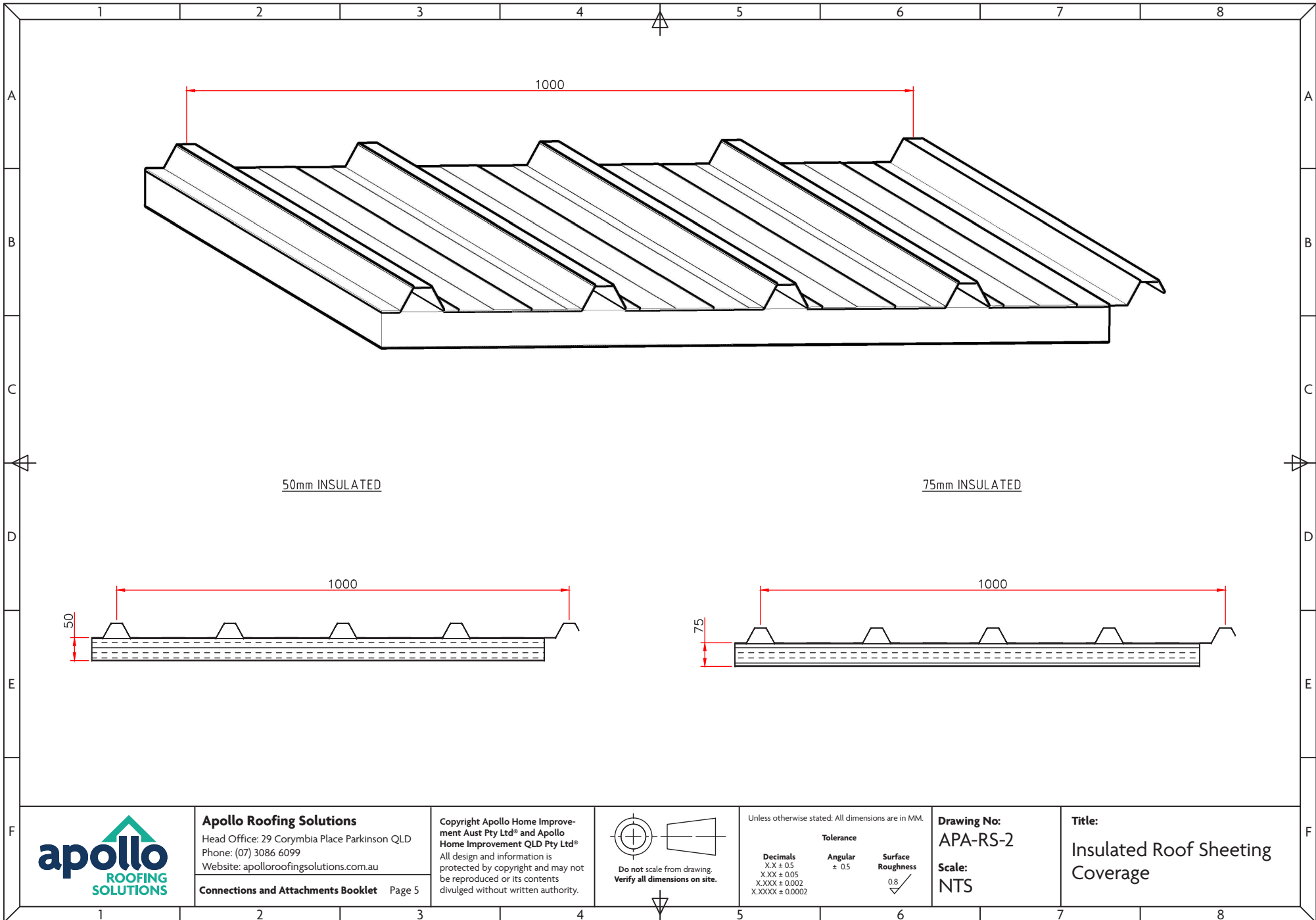

**Apollo Roofing Solutions**  
 Head Office: 29 Corymbia Place Parkinson QLD  
 Phone: (07) 3086 6099  
 Website: [apollooroofingsolutions.com.au](http://apollooroofingsolutions.com.au)  
**Connections and Attachments Booklet** Page 5

Copyright Apollo Home Improvement Aust Pty Ltd® and Apollo Home Improvement QLD Pty Ltd®  
 All design and information is protected by copyright and may not be reproduced or its contents divulged without written authority.

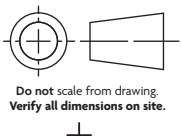

Unless otherwise stated: All dimensions are in MM.

Decimals	Tolerance	Surface Roughness
X.X ± 0.5	Angular ± 0.5	0.8 ✓
X.XX ± 0.05		
X.XXX ± 0.002		
X.XXXX ± 0.0002		

**Drawing No:**  
 APA-RS-2  
**Scale:**  
 NTS

**Title:**  
 Insulated Roof Sheetting Coverage

Alex Milanovic BE, Grad.  
 Dip. Man., M.I.E. AUST  
 Reg. Engineer - No. 1188  
 Reg. Builder - No. 74741  
 Alex Milanovic & Associates

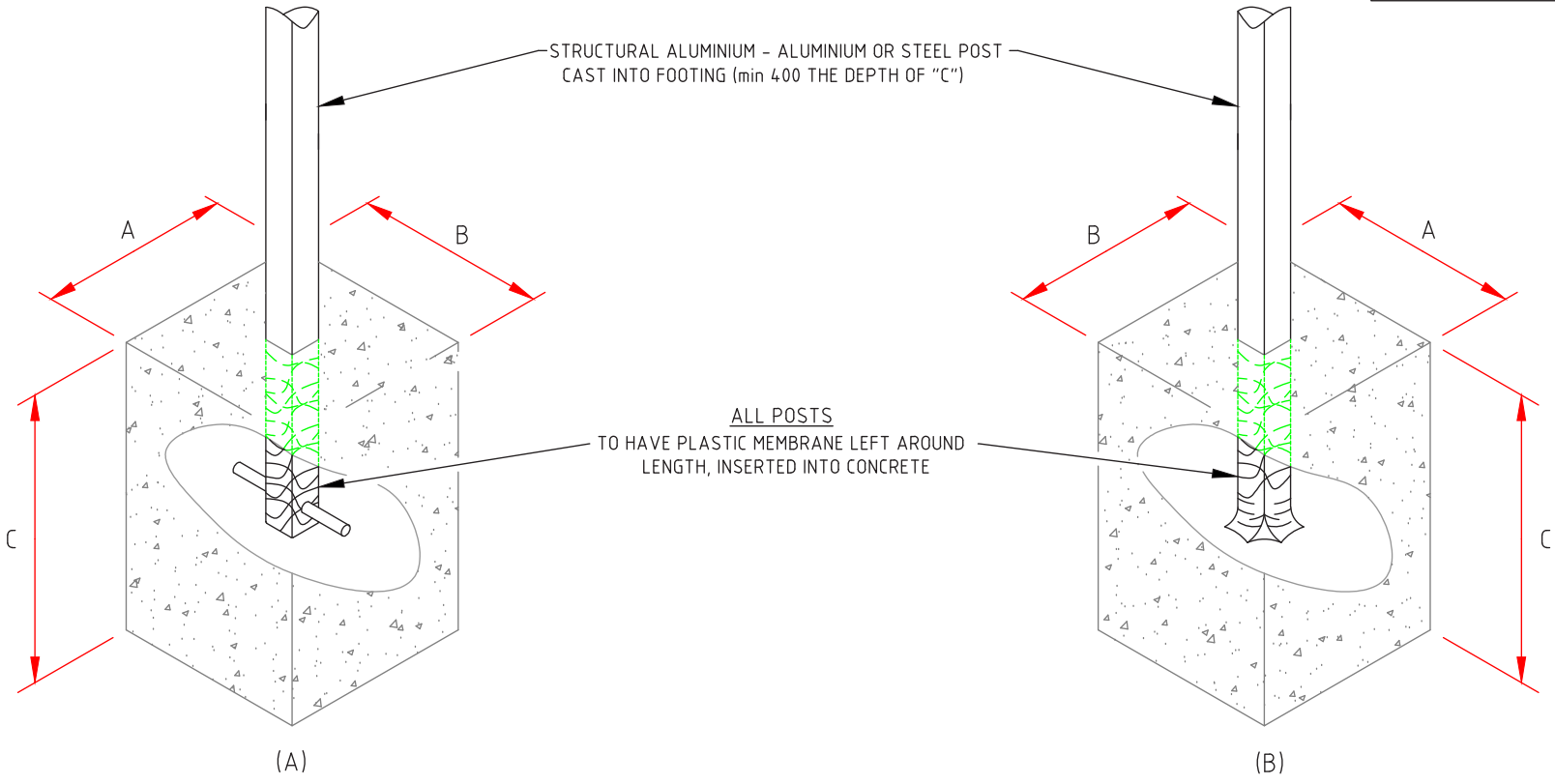

OPTION (A)  
 Ø16 BAR THROUGH POST 50mm FROM END.

OPTION (B)  
 DEFORM END OF POST.

**NOTE**  
 All footings  
 to Standard  
 ANZFC01



**Apollo Roofing Solutions**  
 Head Office: 29 Corymbia Place Parkinson QLD  
 Phone: (07) 3086 6099  
 Website: apolloroofingsolutions.com.au  
**Connections and Attachments Booklet** Page 6

Copyright Apollo Home Improvement Aust Pty Ltd® and Apollo Home Improvement QLD Pty Ltd®  
 All design and information is protected by copyright and may not be reproduced or its contents divulged without written authority.

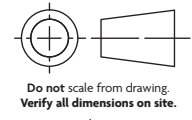

Unless otherwise stated: All dimensions are in MM.

Decimals	Angular	Surface Roughness
X.X ± 0.5	± 0.5	0.8
X.XX ± 0.05		0.4
X.XXX ± 0.002		0.2
X.XXXX ± 0.0002		0.1

**Drawing No:**  
 APA-PF-1  
**Scale:**  
 NTS

**Title:**  
 Steel/Aluminium Post to Footing

Alex Milanovic BE, Grad.  
 Dip. Man., M.I.E. AUST  
 Reg. Engineer - No. 1188  
 Reg. Builder - No. 74741  
 Alex Milanovic & Associates

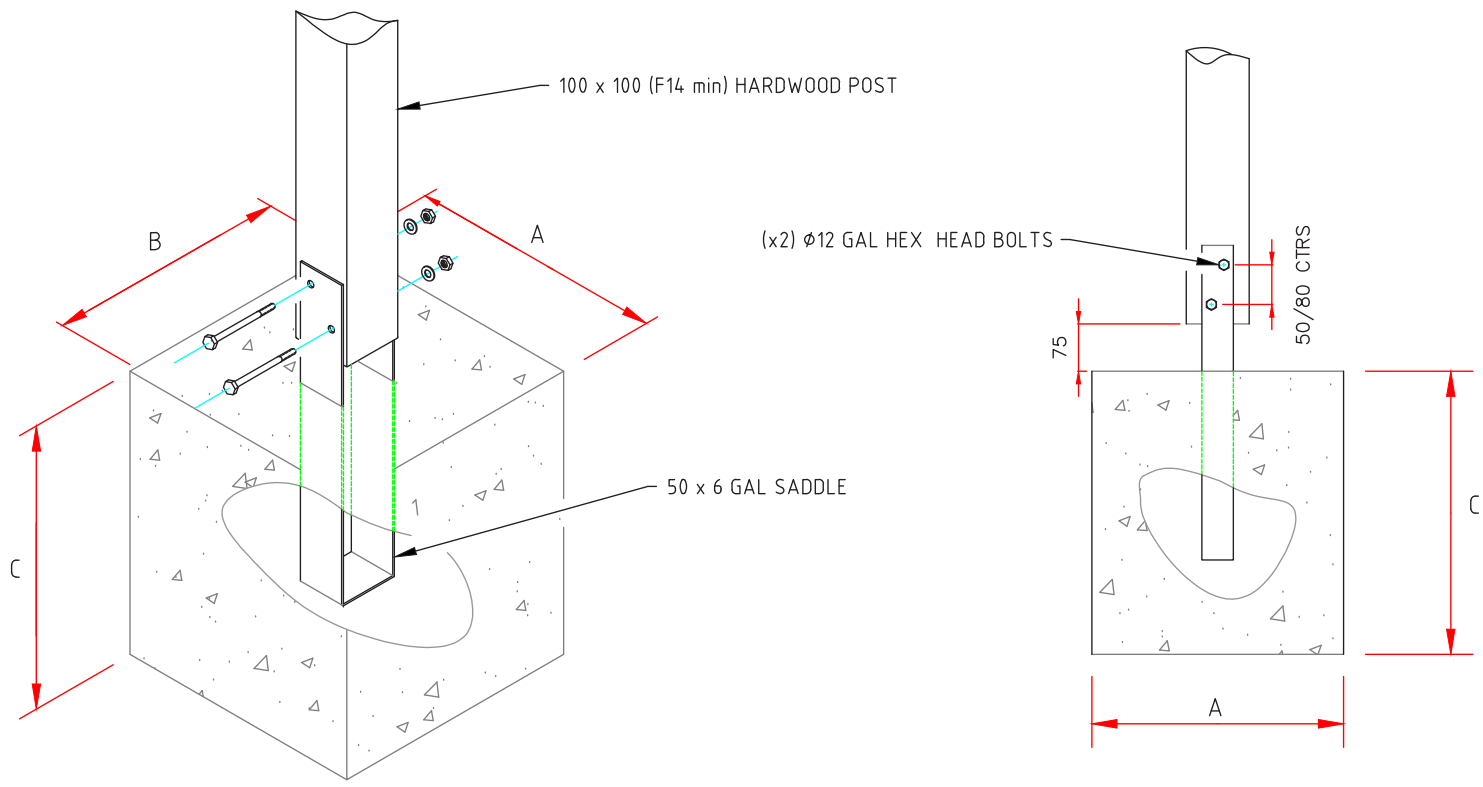

**NOTE**  
 All footings  
 to Standard  
 ANZFC01



**Apollo Roofing Solutions**  
 Head Office: 29 Corymbia Place Parkinson QLD  
 Phone: (07) 3086 6099  
 Website: apolloroofingsolutions.com.au  
**Connections and Attachments Booklet** Page 7

Copyright Apollo Home Improvement Aust Pty Ltd® and Apollo Home Improvement QLD Pty Ltd®  
 All design and information is protected by copyright and may not be reproduced or its contents divulged without written authority.

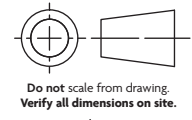

Unless otherwise stated: All dimensions are in MM.

Decimals	Tolerance	Surface Roughness
X.X ± 0.5	Angular ± 0.5	0.8
X.XX ± 0.05		✓
X.XXX ± 0.002		
X.XXXX ± 0.0002		

**Drawing No:**  
 APA-TPF-2  
**Scale:**  
 NTS

**Title:**  
 Timber Post to Footing

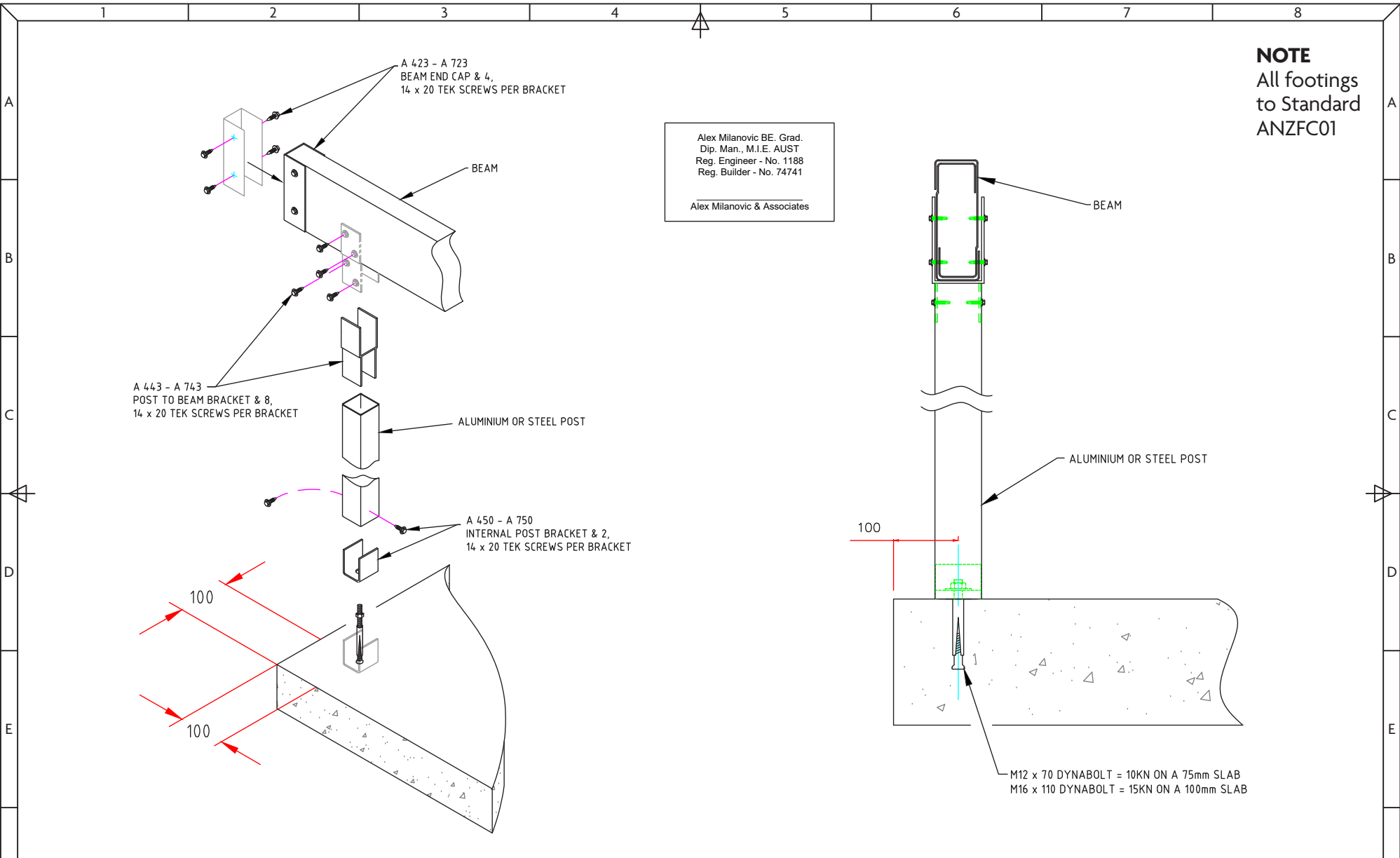

**NOTE**  
All footings  
to Standard  
ANZFC01

Alex Milanovic BE, Grad.  
Dip. Man., M.I.E. AUST  
Reg. Engineer - No. 1188  
Reg. Builder - No. 74741  
  
Alex Milanovic & Associates



**Apollo Roofing Solutions**  
Head Office: 29 Corymbia Place Parkinson QLD  
Phone: (07) 3086 6099  
Website: apolloroofingsolutions.com.au  
**Connections and Attachments Booklet** Page 8

Copyright Apollo Home Improvement Aust Pty Ltd® and Apollo Home Improvement QLD Pty Ltd®  
All design and information is protected by copyright and may not be reproduced or its contents divulged without written authority.

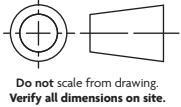

Unless otherwise stated: All dimensions are in MM.

Decimals	Tolerance	Surface Roughness
X.X ± 0.5	Angular ± 0.5	0.8
X.XX ± 0.05		
X.XXX ± 0.002		
X.XXXX ± 0.0002		

**Drawing No:**  
APA-PS-3  
**Scale:**  
NTS

**Title:**  
Steel/Aluminium Post to Slab

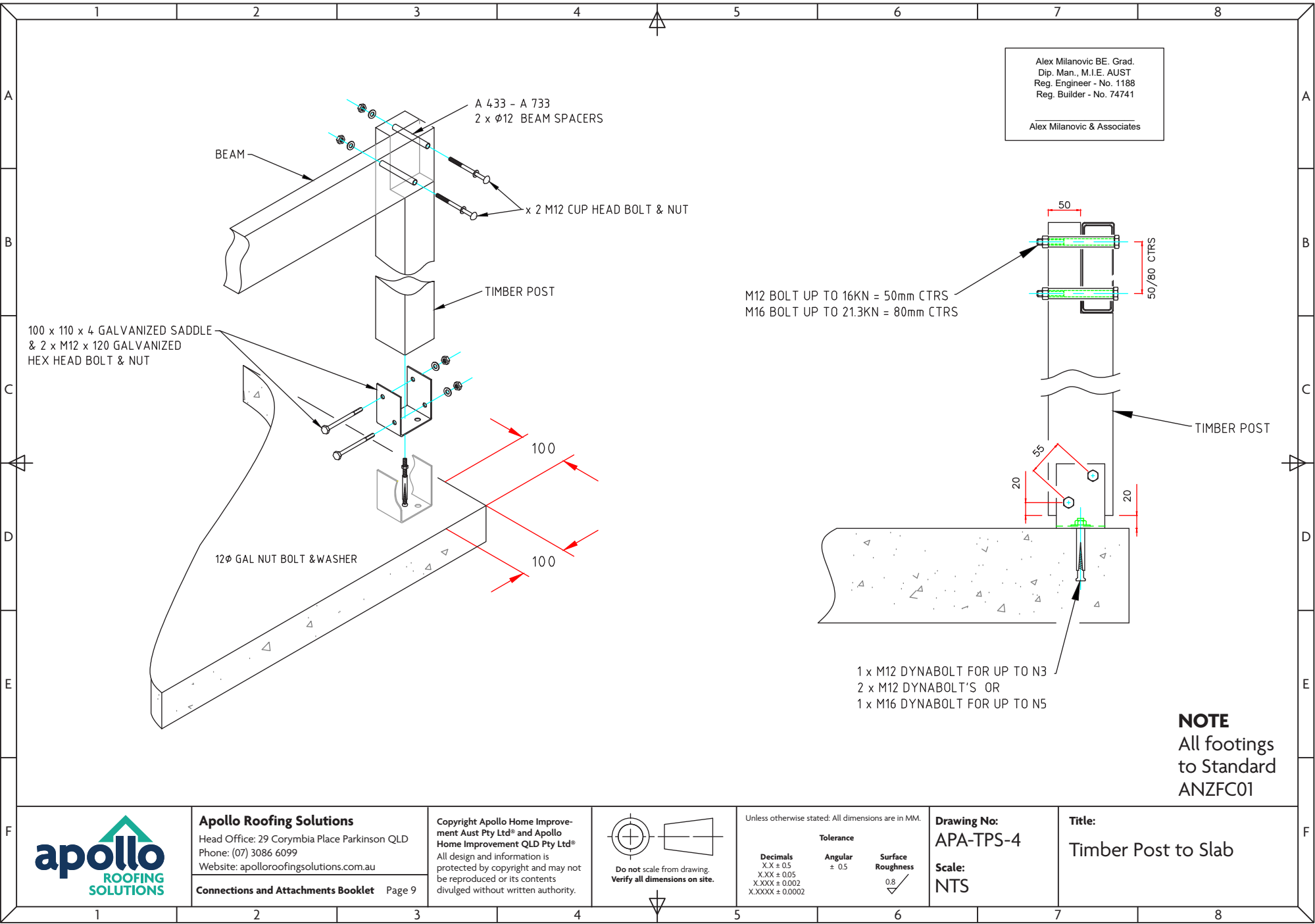

Alex Milanovic BE. Grad.  
 Dip. Man., M.I.E. AUST  
 Reg. Engineer - No. 1188  
 Reg. Builder - No. 74741  
 Alex Milanovic & Associates

M12 BOLT UP TO 16KN = 50mm CTRS  
 M16 BOLT UP TO 21.3KN = 80mm CTRS

50  
 50/80 CTRS

TIMBER POST

55  
 20

1 x M12 DYNABOLT FOR UP TO N3  
 2 x M12 DYNABOLT'S OR  
 1 x M16 DYNABOLT FOR UP TO N5

**NOTE**  
 All footings  
 to Standard  
 ANZFC01



**Apollo Roofing Solutions**  
 Head Office: 29 Corymbia Place Parkinson QLD  
 Phone: (07) 3086 6099  
 Website: apolloroofingsolutions.com.au  
**Connections and Attachments Booklet** Page 9

Copyright Apollo Home Improvement Aust Pty Ltd® and Apollo Home Improvement QLD Pty Ltd®  
 All design and information is protected by copyright and may not be reproduced or its contents divulged without written authority.

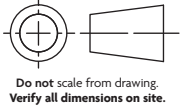

Unless otherwise stated: All dimensions are in MM.

Decimals	Angular	Surface Roughness
X.X ± 0.5	± 0.5	0.8
X.XX ± 0.05		✓
X.XXX ± 0.002		
X.XXXX ± 0.0002		

**Drawing No:**  
 APA-TPS-4  
**Scale:**  
 NTS

**Title:**  
 Timber Post to Slab

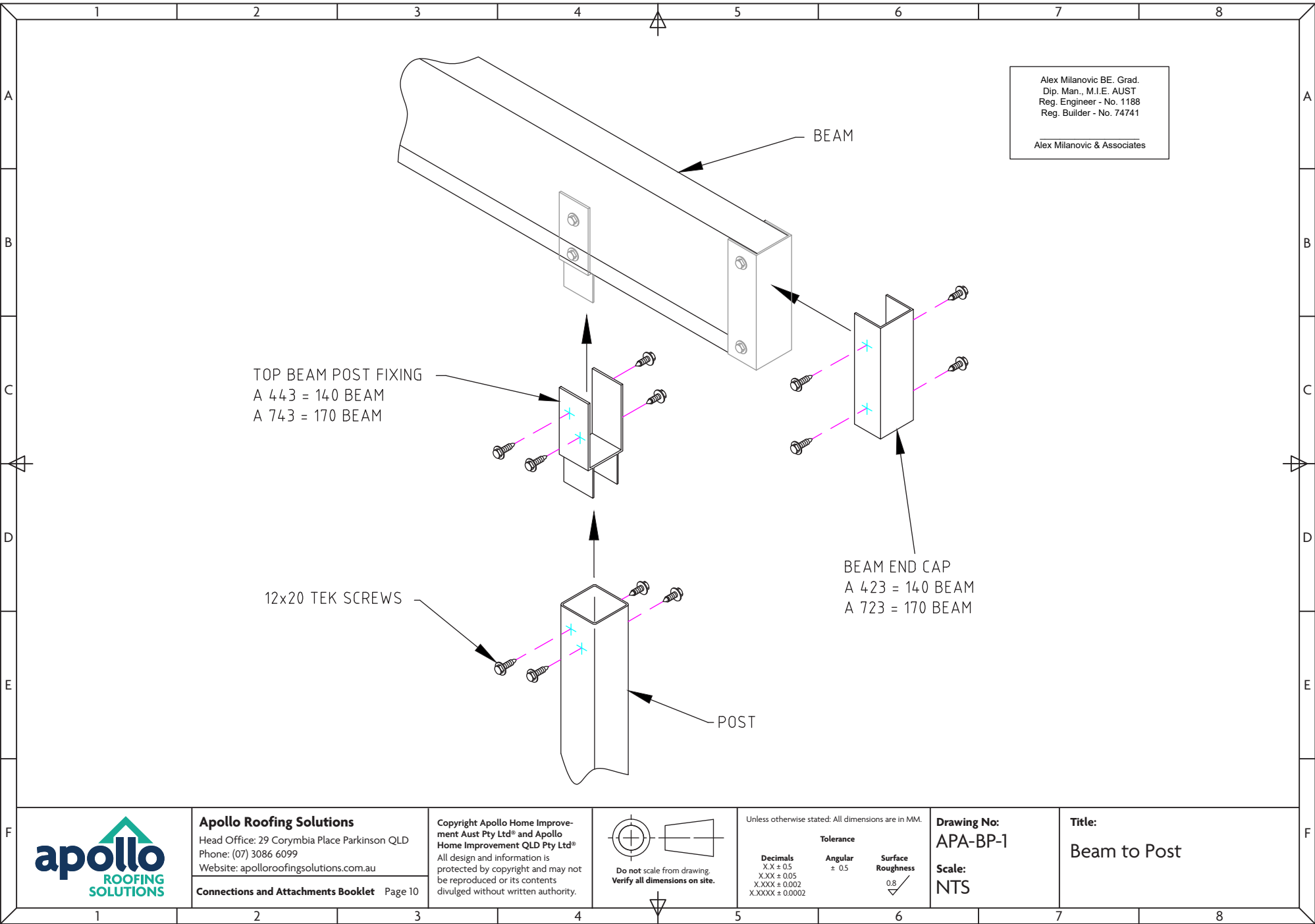

Alex Milanovic BE, Grad.  
 Dip. Man., M.I.E. AUST  
 Reg. Engineer - No. 1188  
 Reg. Builder - No. 74741  
 Alex Milanovic & Associates

TOP BEAM POST FIXING  
 A 443 = 140 BEAM  
 A 743 = 170 BEAM

12x20 TEK SCREWS

BEAM END CAP  
 A 423 = 140 BEAM  
 A 723 = 170 BEAM

POST



**Apollo Roofing Solutions**  
 Head Office: 29 Corymbia Place Parkinson QLD  
 Phone: (07) 3086 6099  
 Website: apolloroofingsolutions.com.au  
**Connections and Attachments Booklet** Page 10

Copyright Apollo Home Improvement Aust Pty Ltd® and Apollo Home Improvement QLD Pty Ltd®  
 All design and information is protected by copyright and may not be reproduced or its contents divulged without written authority.

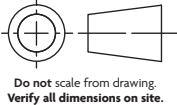

Unless otherwise stated: All dimensions are in MM.

Decimals	Tolerance	Surface Roughness
X.X ± 0.5	Angular ± 0.5	0.8
X.XX ± 0.05		
X.XXX ± 0.002		
X.XXXX ± 0.0002		

**Drawing No:**  
 APA-BP-1  
**Scale:**  
 NTS

**Title:**  
 Beam to Post

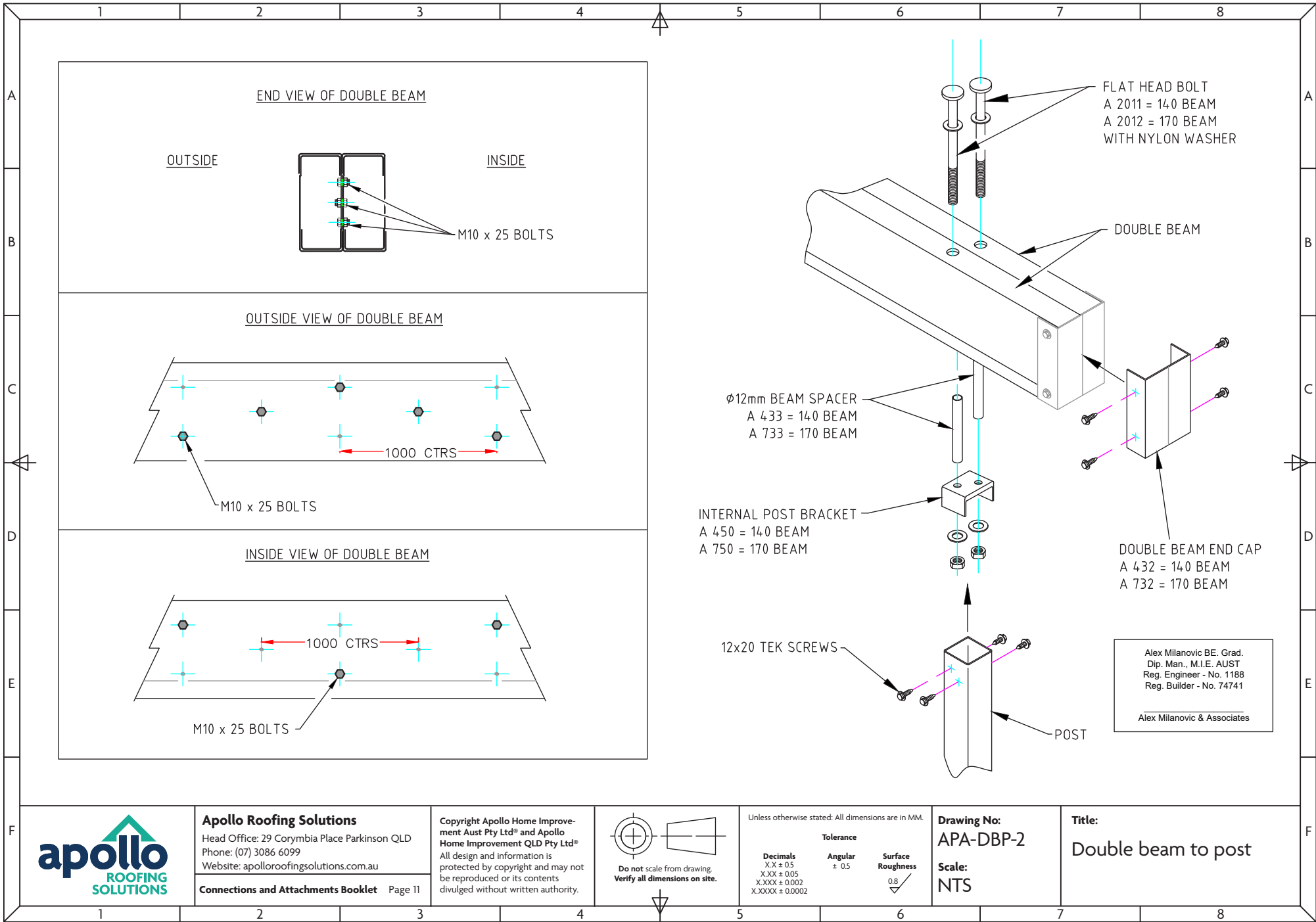

END VIEW OF DOUBLE BEAM

OUTSIDE

INSIDE

M10 x 25 BOLTS

OUTSIDE VIEW OF DOUBLE BEAM

1000 CTRS

M10 x 25 BOLTS

INSIDE VIEW OF DOUBLE BEAM

1000 CTRS

M10 x 25 BOLTS

FLAT HEAD BOLT  
A 2011 = 140 BEAM  
A 2012 = 170 BEAM  
WITH NYLON WASHER

DOUBLE BEAM

Ø12mm BEAM SPACER  
A 433 = 140 BEAM  
A 733 = 170 BEAM

INTERNAL POST BRACKET  
A 450 = 140 BEAM  
A 750 = 170 BEAM

DOUBLE BEAM END CAP  
A 432 = 140 BEAM  
A 732 = 170 BEAM

12x20 TEK SCREWS

POST

Alex Milanovic BE. Grad.  
Dip. Man., M.I.E. AUST  
Reg. Engineer - No. 1188  
Reg. Builder - No. 74741  
  
Alex Milanovic & Associates



**Apollo Roofing Solutions**  
Head Office: 29 Corymbia Place Parkinson QLD  
Phone: (07) 3086 6099  
Website: apolloroofingsolutions.com.au  
**Connections and Attachments Booklet** Page 11

Copyright Apollo Home Improvement Aust Pty Ltd® and Apollo Home Improvement QLD Pty Ltd®  
All design and information is protected by copyright and may not be reproduced or its contents divulged without written authority.

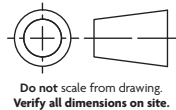

Unless otherwise stated: All dimensions are in MM.

Decimals	Angular	Surface Roughness
X.X ± 0.5	± 0.5	0.8
X.XX ± 0.05		
X.XXX ± 0.002		
X.XXXX ± 0.0002		

**Drawing No:**  
APA-DBP-2  
**Scale:**  
NTS

**Title:**  
Double beam to post

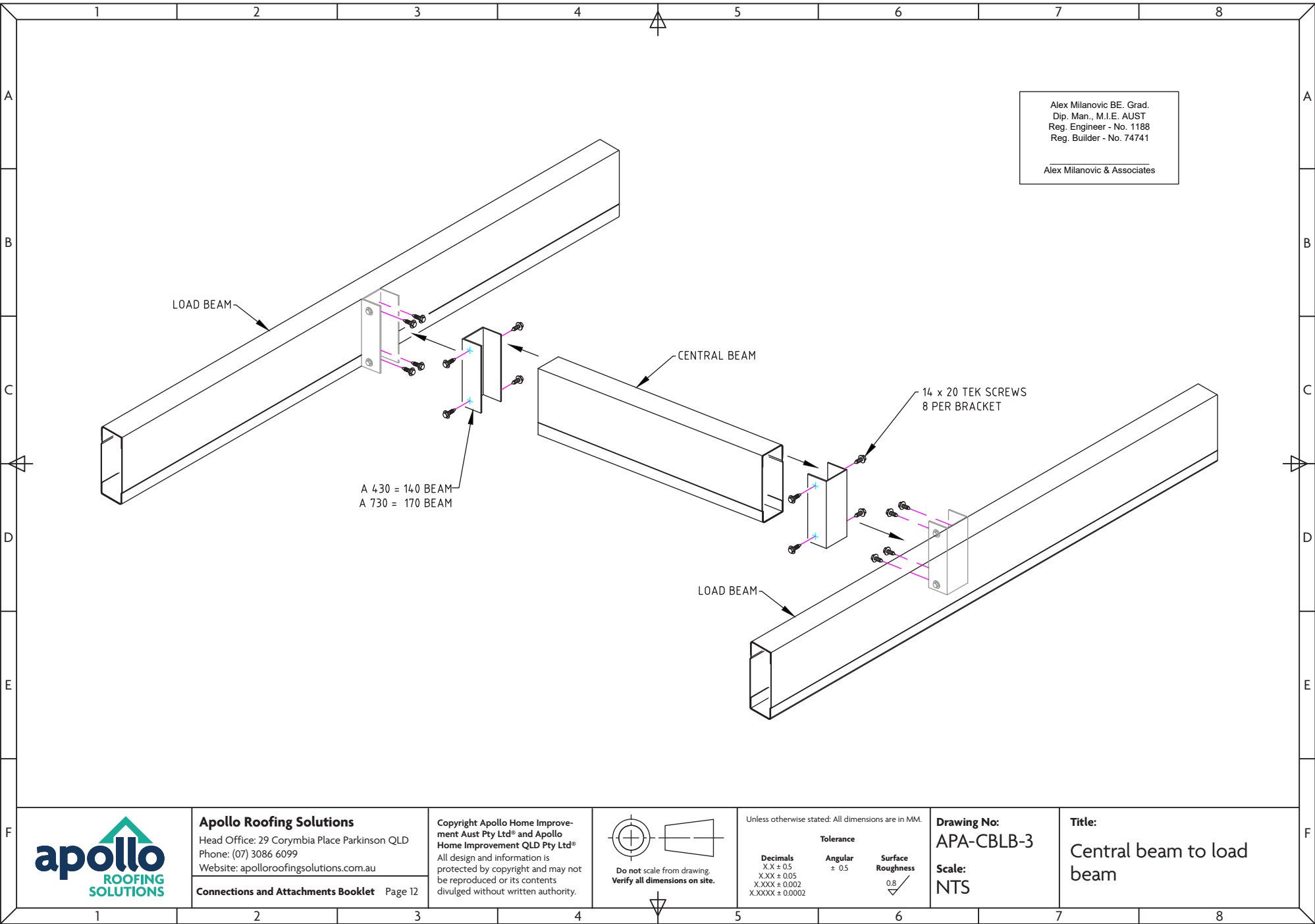

Alex Milanovic BE, Grad.  
 Dip. Man., M.I.E. AUST  
 Reg. Engineer - No. 1188  
 Reg. Builder - No. 74741

Alex Milanovic & Associates

A 430 = 140 BEAM  
 A 730 = 170 BEAM

14 x 20 TEK SCREWS  
 8 PER BRACKET



**Apollo Roofing Solutions**  
 Head Office: 29 Corymbia Place Parkinson QLD  
 Phone: (07) 3086 6099  
 Website: apolloroofingsolutions.com.au

**Connections and Attachments Booklet** Page 12

Copyright Apollo Home Improvement Aust Pty Ltd® and Apollo Home Improvement QLD Pty Ltd®  
 All design and information is protected by copyright and may not be reproduced or its contents divulged without written authority.

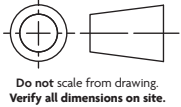

Unless otherwise stated: All dimensions are in MM.

Decimals	Tolerance	Surface Roughness
X.X ± 0.5	Angular ± 0.5	0.8
X.XX ± 0.05		
X.XXX ± 0.002		
X.XXXX ± 0.0002		

**Drawing No:**  
 APA-CBLB-3

**Scale:**  
 NTS

**Title:**  
 Central beam to load beam

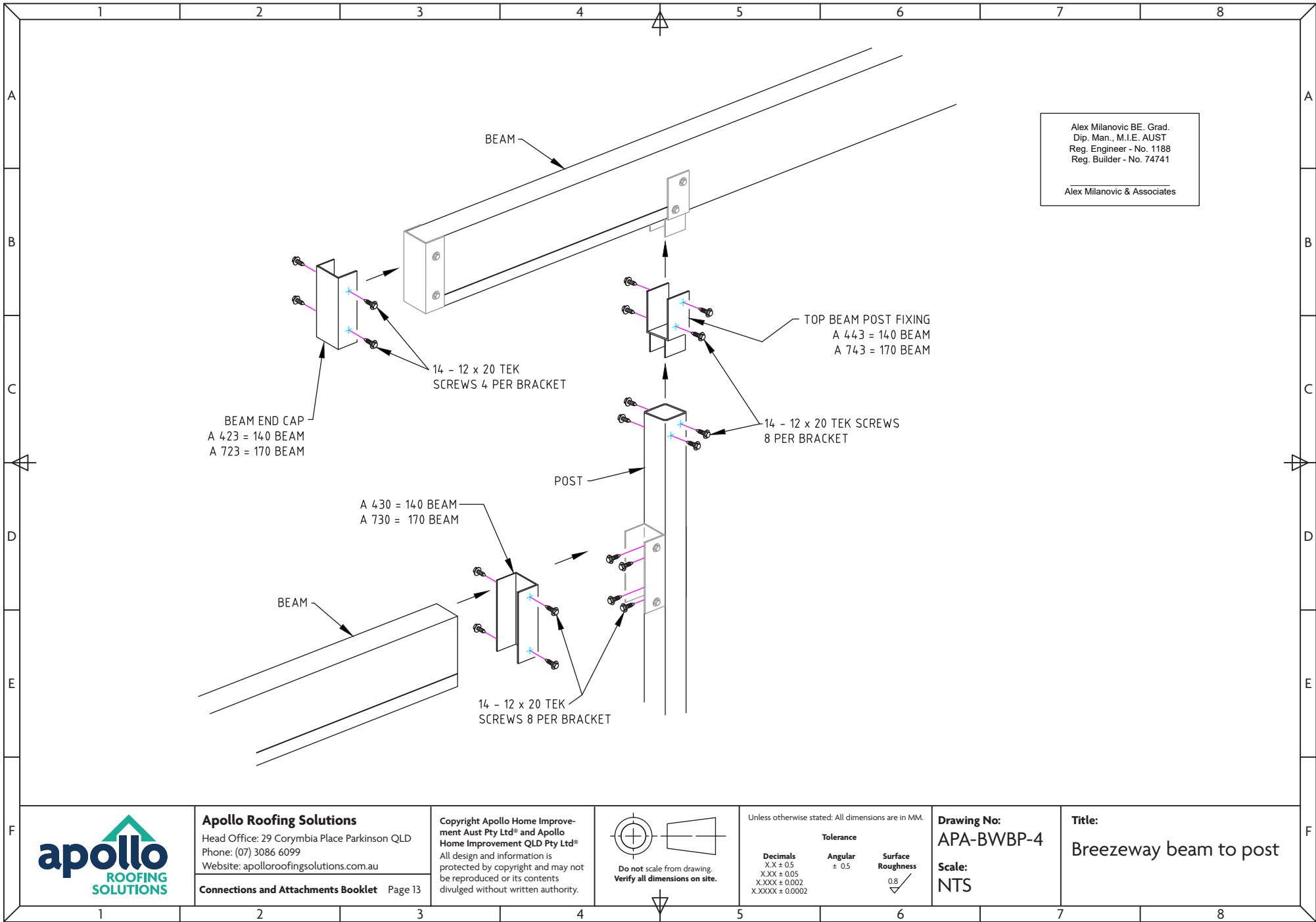

Alex Milanovic BE, Grad.  
 Dip. Man., M.I.E. AUST  
 Reg. Engineer - No. 1188  
 Reg. Builder - No. 74741

Alex Milanovic & Associates



**Apollo Roofing Solutions**  
 Head Office: 29 Corymbia Place Parkinson QLD  
 Phone: (07) 3086 6099  
 Website: apolloroofingsolutions.com.au

**Connections and Attachments Booklet** Page 13

Copyright Apollo Home Improvement Aust Pty Ltd® and Apollo Home Improvement QLD Pty Ltd®  
 All design and information is protected by copyright and may not be reproduced or its contents divulged without written authority.

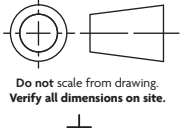

Unless otherwise stated: All dimensions are in MM.

Decimals	Angular	Surface Roughness
X.X ± 0.5	± 0.5	0.8
X.XX ± 0.05		✓
X.XXX ± 0.002		
X.XXXX ± 0.0002		

**Drawing No:**  
 APA-BWBP-4

**Scale:**  
 NTS

**Title:**  
 Breezeway beam to post

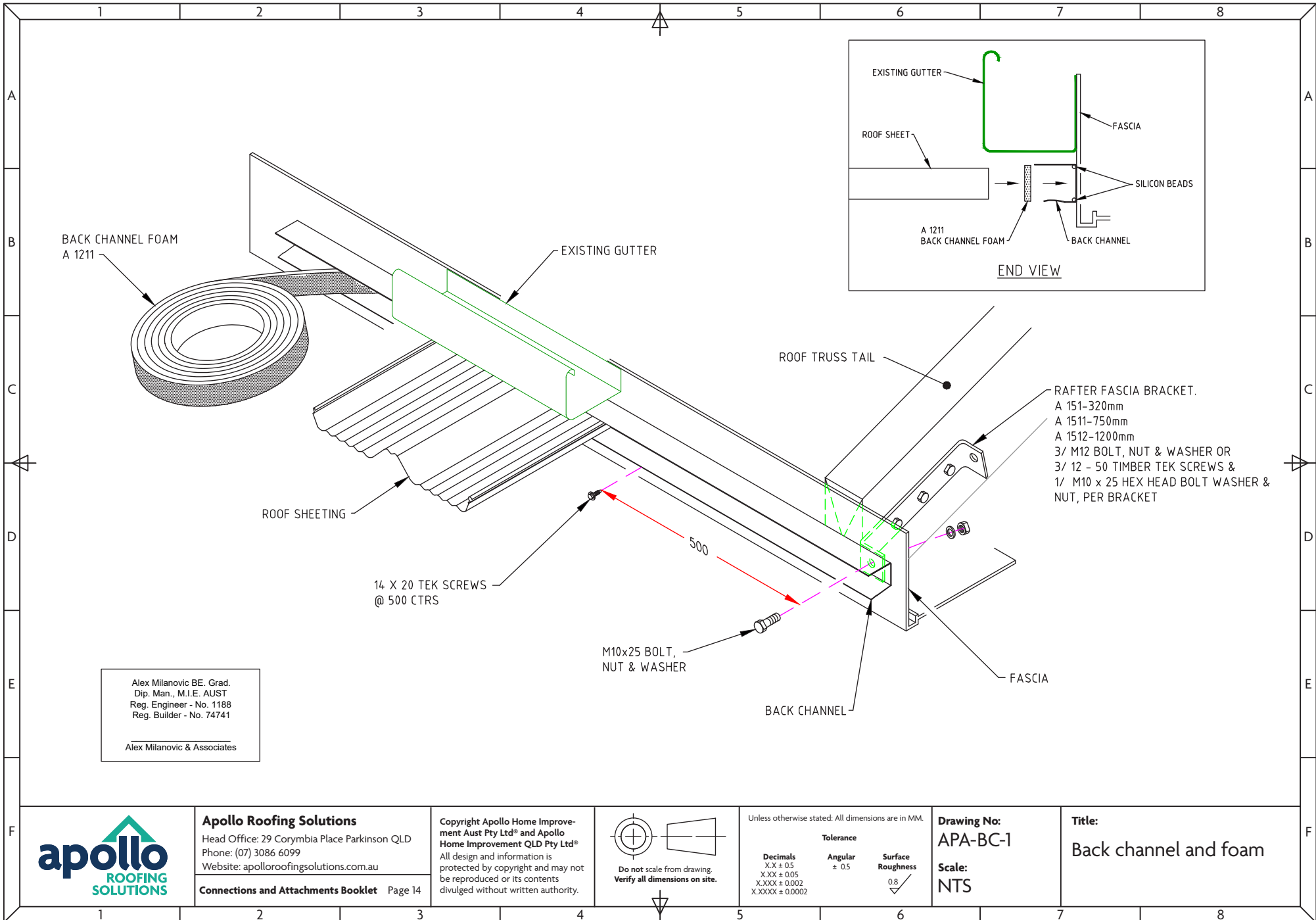

BACK CHANNEL FOAM  
A 1211

EXISTING GUTTER

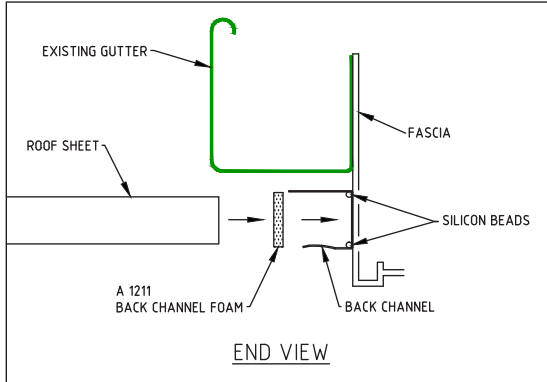

END VIEW

ROOF TRUSS TAIL

- RAFTER FASCIA BRACKET:  
 A 151-320mm  
 A 1511-750mm  
 A 1512-1200mm  
 3/ M12 BOLT, NUT & WASHER OR  
 3/ 12 - 50 TIMBER TEK SCREWS &  
 1/ M10 x 25 HEX HEAD BOLT WASHER &  
 NUT, PER BRACKET

ROOF SHEETING

14 X 20 TEK SCREWS  
@ 500 CTRS

500

M10x25 BOLT,  
NUT & WASHER

FASCIA

BACK CHANNEL

Alex Milanovic BE, Grad.  
 Dip. Man., M.I.E. AUST  
 Reg. Engineer - No. 1188  
 Reg. Builder - No. 74741  
 Alex Milanovic & Associates



**Apollo Roofing Solutions**  
 Head Office: 29 Corymbia Place Parkinson QLD  
 Phone: (07) 3086 6099  
 Website: apolloroofingsolutions.com.au  
**Connections and Attachments Booklet** Page 14

Copyright Apollo Home Improvement Aust Pty Ltd® and Apollo Home Improvement QLD Pty Ltd®  
 All design and information is protected by copyright and may not be reproduced or its contents divulged without written authority.

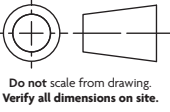

Unless otherwise stated: All dimensions are in MM.

Decimals	Tolerance	Surface Roughness
X.X ± 0.5	Angular ± 0.5	0.8
X.XX ± 0.05		✓
X.XXX ± 0.002		
X.XXXX ± 0.0002		

**Drawing No:**  
**APA-BC-1**  
**Scale:**  
**NTS**

**Title:**  
**Back channel and foam**

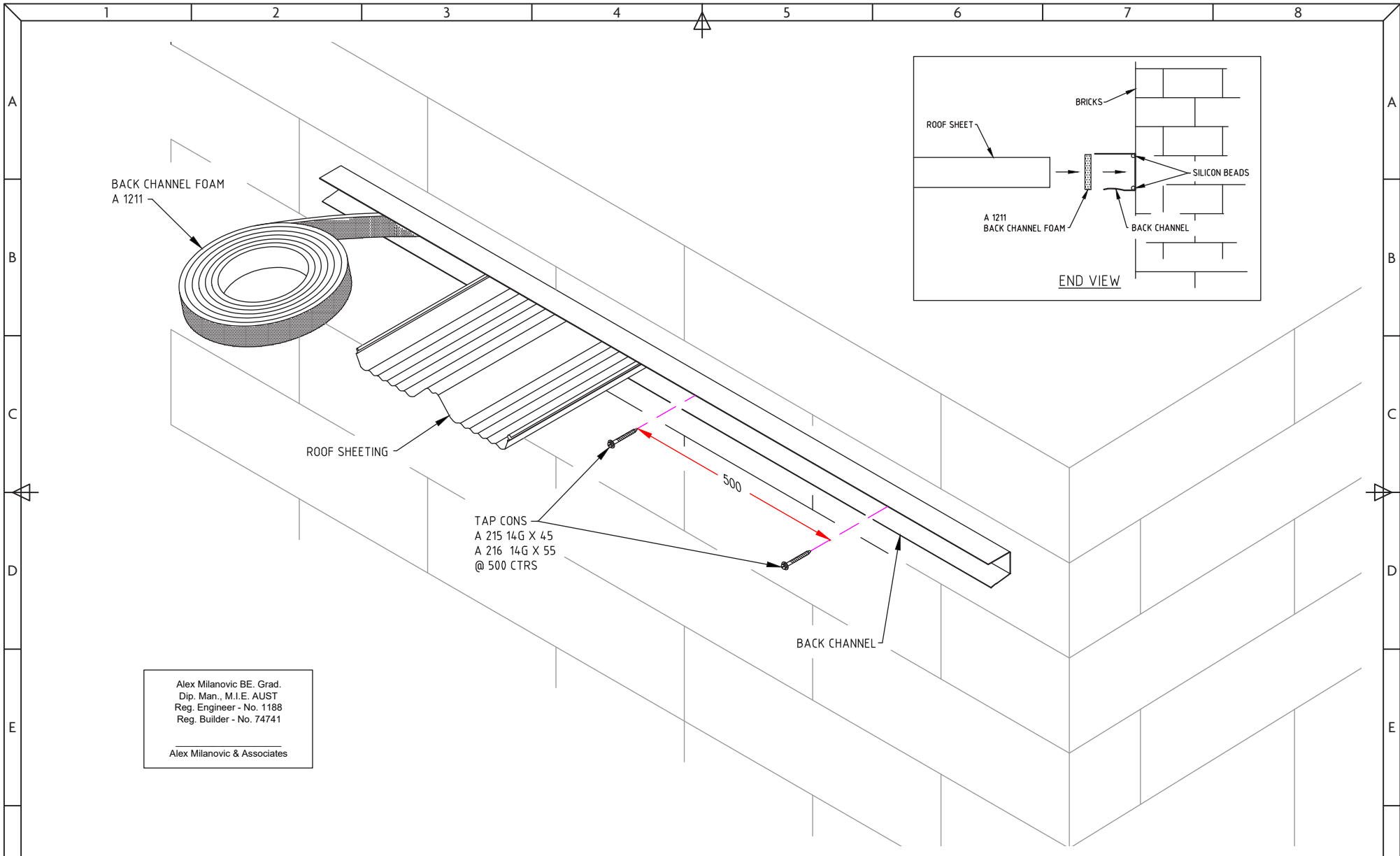

Alex Milanovic BE, Grad.  
 Dip. Man., M.I.E. AUST  
 Reg. Engineer - No. 1188  
 Reg. Builder - No. 74741

Alex Milanovic & Associates



**Apollo Roofing Solutions**  
 Head Office: 29 Corymbia Place Parkinson QLD  
 Phone: (07) 3086 6099  
 Website: apolloroofingsolutions.com.au

**Connections and Attachments Booklet** Page 15

Copyright Apollo Home Improvement Aust Pty Ltd® and Apollo Home Improvement QLD Pty Ltd®  
 All design and information is protected by copyright and may not be reproduced or its contents divulged without written authority.

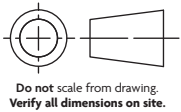

Unless otherwise stated: All dimensions are in MM.

Decimals	Tolerance	Surface Roughness
X.X ± 0.5	Angular ± 0.5	0.8
X.XX ± 0.05		✓
X.XXX ± 0.002		
X.XXXX ± 0.0002		

**Drawing No:**  
 APA-BC-2

**Scale:**  
 NTS

**Title:**  
 Back channel, tap cons,  
 and foam

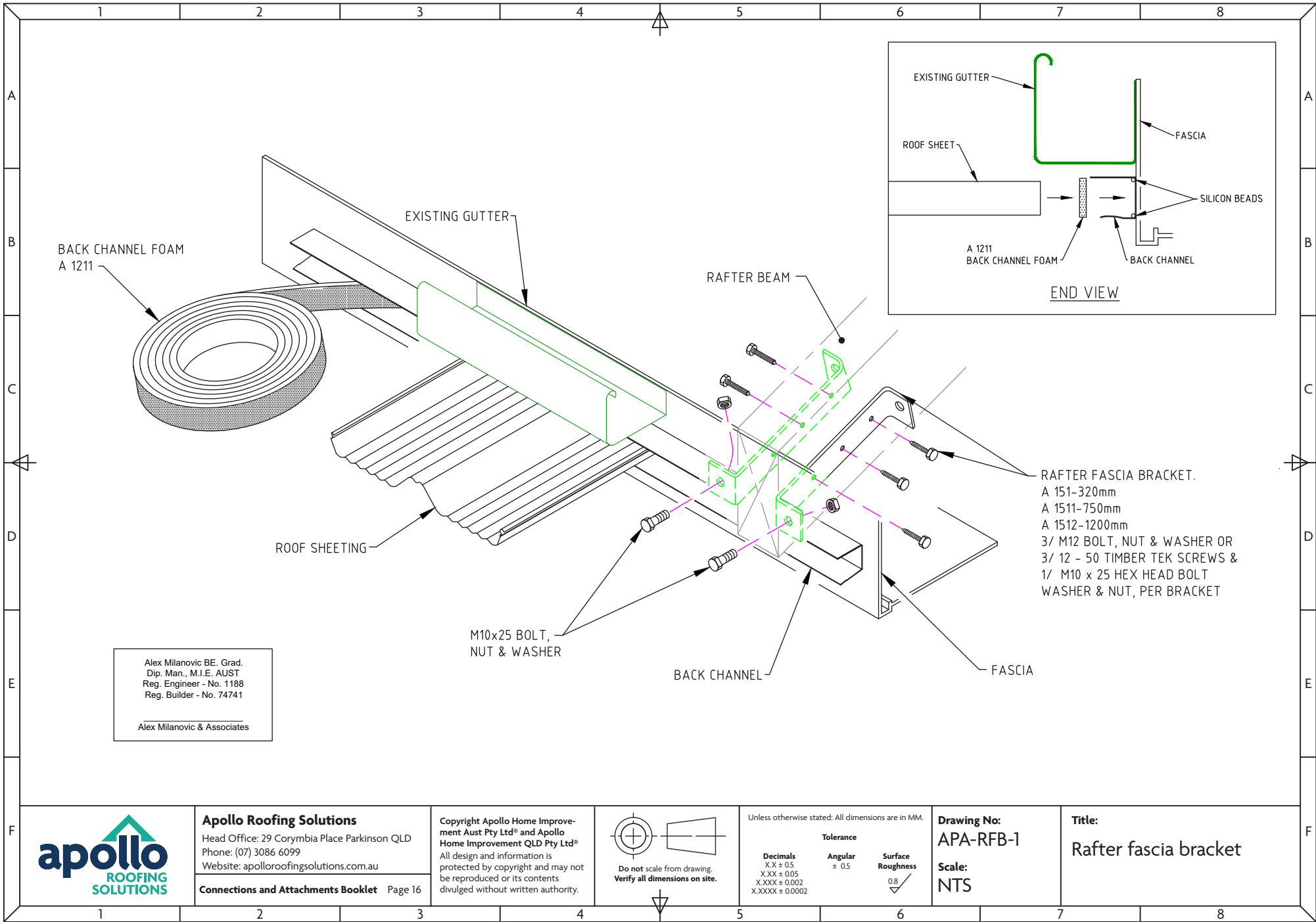

Alex Milanovic BE, Grad.  
 Dip. Man., M.I.E. AUST  
 Reg. Engineer - No. 1188  
 Reg. Builder - No. 74741

Alex Milanovic & Associates



**Apollo Roofing Solutions**  
 Head Office: 29 Corymbia Place Parkinson QLD  
 Phone: (07) 3086 6099  
 Website: apolloroofingsolutions.com.au

**Connections and Attachments Booklet** Page 16

Copyright Apollo Home Improvement Aust Pty Ltd® and Apollo Home Improvement QLD Pty Ltd®  
 All design and information is protected by copyright and may not be reproduced or its contents divulged without written authority.

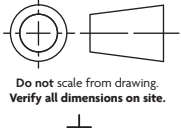

Unless otherwise stated: All dimensions are in MM.

Decimals	Tolerance	Surface Roughness
X.X ± 0.5	Angular ± 0.5	0.8
X.XX ± 0.05		✓
X.XXX ± 0.002		
X.XXXX ± 0.0002		

**Drawing No:**  
 APA-RFB-1

**Scale:**  
 NTS

**Title:**  
 Rafter fascia bracket

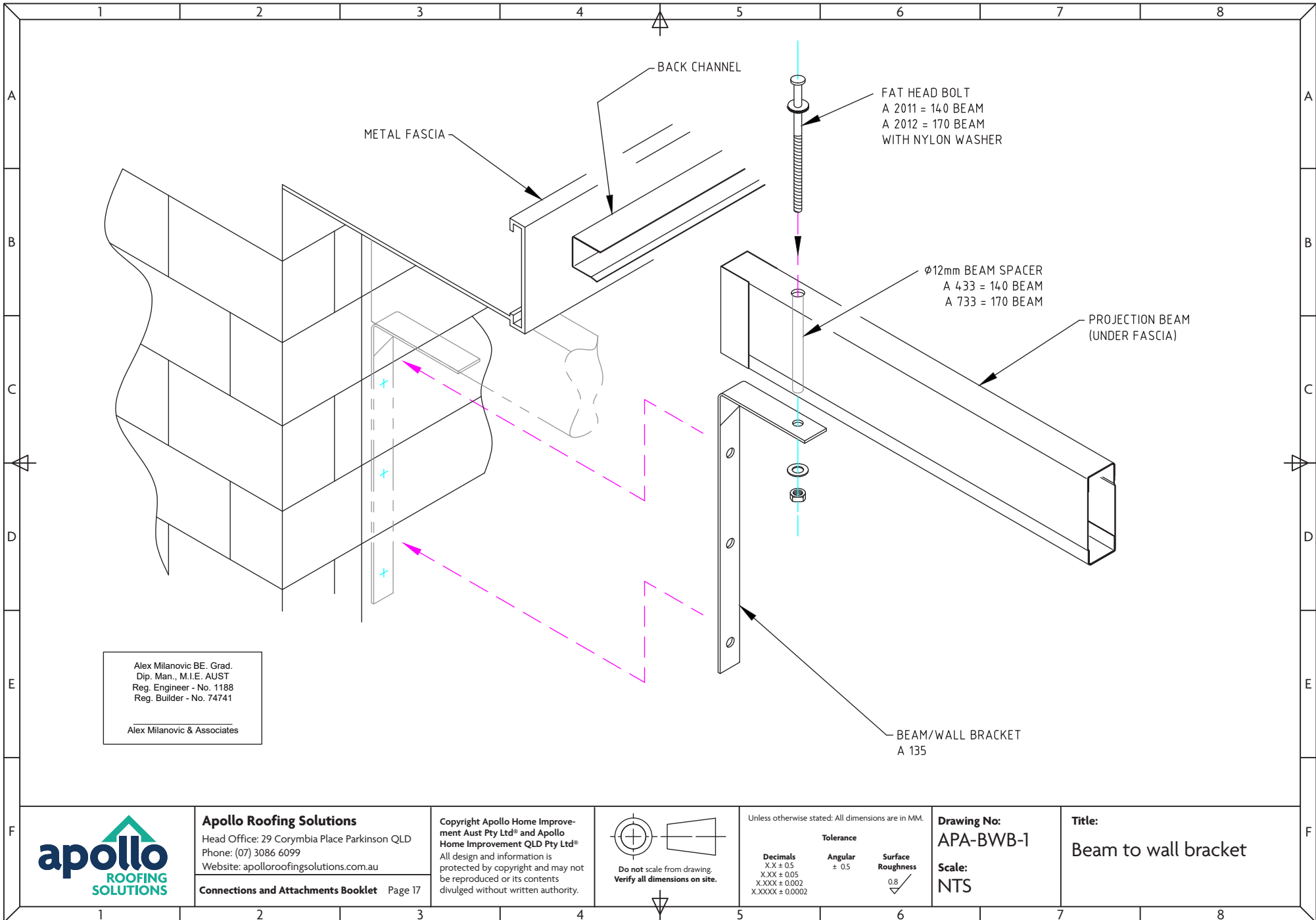

Alex Milanovic BE, Grad.  
 Dip. Man., M.I.E. AUST  
 Reg. Engineer - No. 1188  
 Reg. Builder - No. 74741

---

Alex Milanovic & Associates



**Apollo Roofing Solutions**  
 Head Office: 29 Corymbia Place Parkinson QLD  
 Phone: (07) 3086 6099  
 Website: apolloroofingsolutions.com.au

---

**Connections and Attachments Booklet** Page 17

Copyright Apollo Home Improvement Aust Pty Ltd® and Apollo Home Improvement QLD Pty Ltd®  
 All design and information is protected by copyright and may not be reproduced or its contents divulged without written authority.

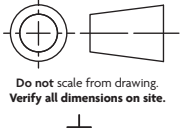

Unless otherwise stated: All dimensions are in MM.

Decimals	Tolerance	Surface Roughness
X.X ± 0.5	Angular ± 0.5	0.8 ✓
X.XX ± 0.05		
X.XXX ± 0.002		
X.XXXX ± 0.0002		

**Drawing No:**  
 APA-BWB-1

---

**Scale:**  
 NTS

**Title:**  
 Beam to wall bracket

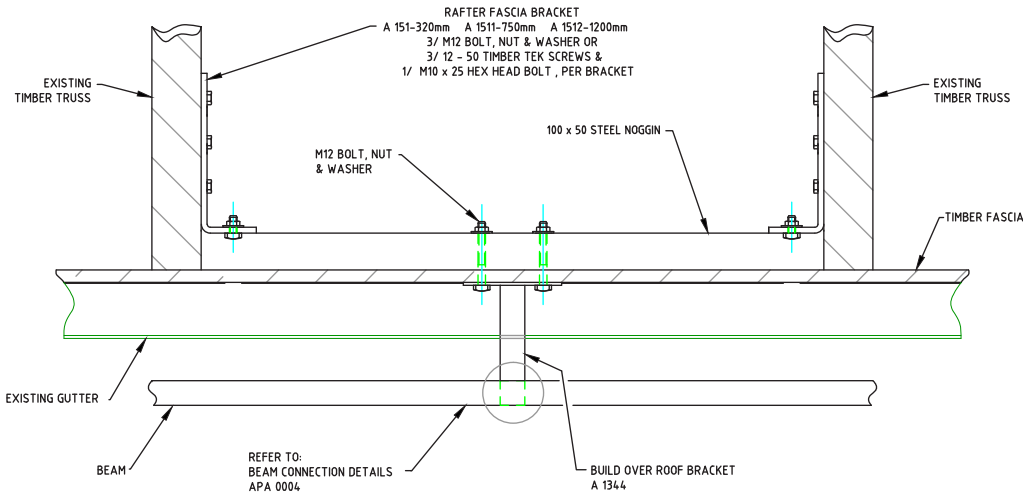

PLAN VIEW

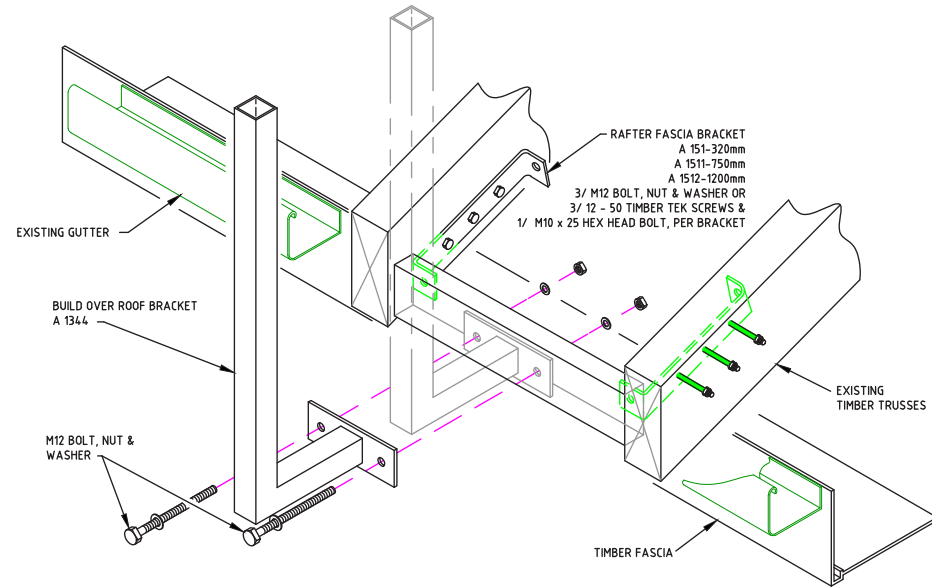

ISOMETRIC VIEW

Alex Milanovic BE. Grad.  
Dip. Man., M.I.E. AUST  
Reg. Engineer - No. 1188  
Reg. Builder - No. 74741

Alex Milanovic & Associates



**Apollo Roofing Solutions**

Head Office: 29 Corymbia Place Parkinson QLD  
Phone: (07) 3086 6099  
Website: apolloroofingsolutions.com.au

Connections and Attachments Booklet Page 18

Copyright Apollo Home Improvement Aust Pty Ltd® and Apollo Home Improvement QLD Pty Ltd®  
All design and information is protected by copyright and may not be reproduced or its contents divulged without written authority.

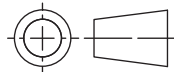

Do not scale from drawing.  
Verify all dimensions on site.

Unless otherwise stated: All dimensions are in MM.

Tolerance		
Decimals	Angular	Surface Roughness
X.X ± 0.5	± 0.5	0.8
X.XX ± 0.05		
X.XXX ± 0.002		
X.XXXX ± 0.0002		

Drawing No:  
APA-TFBORV-1

Scale:  
NTS

Title:  
Timber fascia build over roof bracket

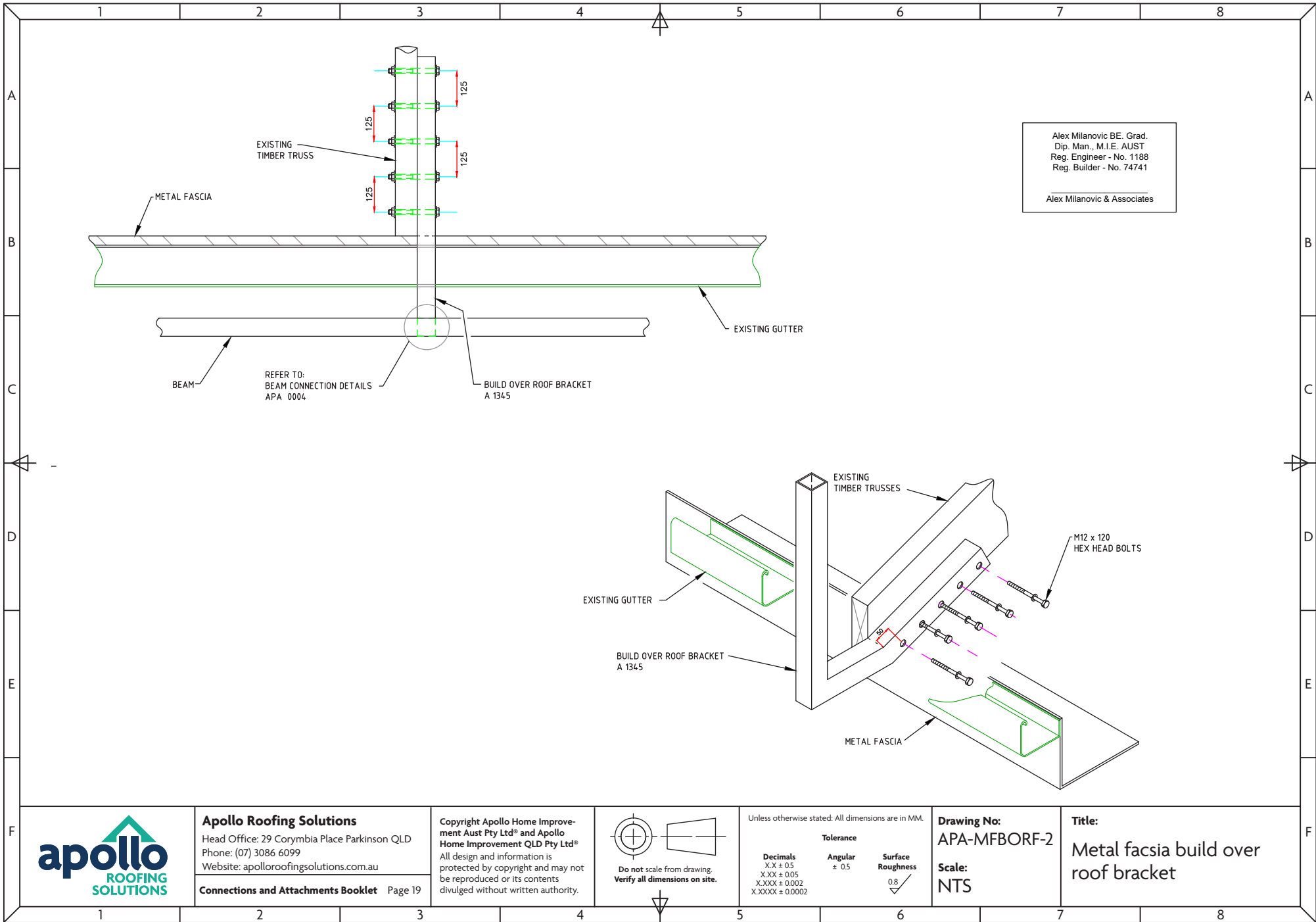

Alex Milanovic BE. Grad.  
 Dip. Man., M.I.E. AUST  
 Reg. Engineer - No. 1188  
 Reg. Builder - No. 74741

---

Alex Milanovic & Associates



**Apollo Roofing Solutions**  
 Head Office: 29 Corymbia Place Parkinson QLD  
 Phone: (07) 3086 6099  
 Website: apolloroofingsolutions.com.au

---

**Connections and Attachments Booklet** Page 19

Copyright Apollo Home Improvement Aust Pty Ltd® and Apollo Home Improvement QLD Pty Ltd®  
 All design and information is protected by copyright and may not be reproduced or its contents divulged without written authority.

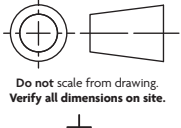

Unless otherwise stated: All dimensions are in MM.

<b>Decimals</b>	<b>Tolerance</b>	<b>Surface Roughness</b>
X.X ± 0.5	Angular ± 0.5	0.8
X.XX ± 0.05		✓
X.XXX ± 0.002		
X.XXXX ± 0.0002		

**Drawing No:**  
 APA-MFBORF-2

---

**Scale:**  
 NTS

**Title:**  
 Metal fascia build over roof bracket

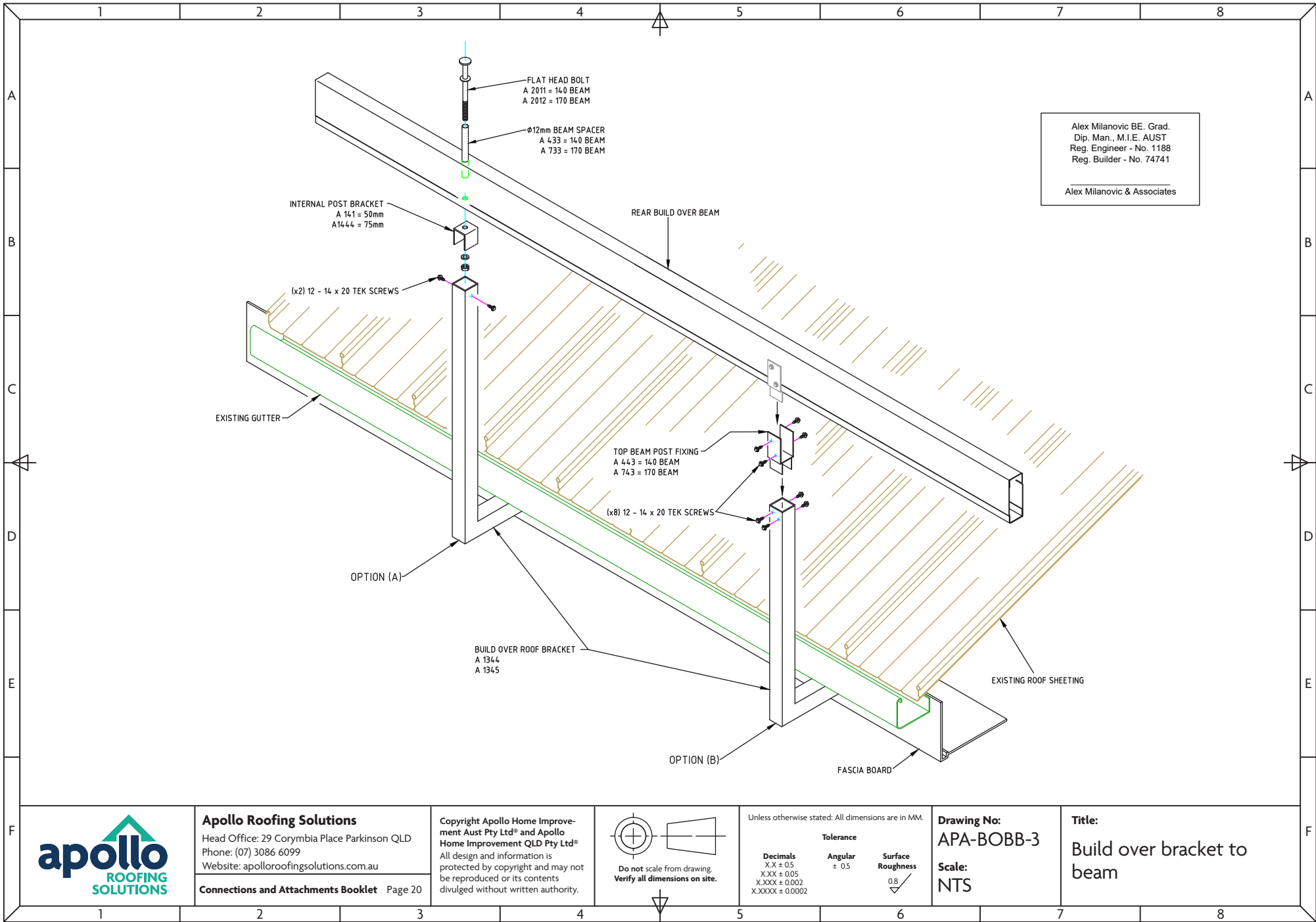

Alex Milanovic BE, Grad.  
Dip. Man., M.I.E. AUST  
Reg. Engineer - No. 1188  
Reg. Builder - No. 74741

Alex Milanovic & Associates



**Apollo Roofing Solutions**  
Head Office: 29 Corymbia Place Parkinson QLD  
Phone: (07) 3086 6099  
Website: apolloroofingsolutions.com.au

**Connections and Attachments Booklet** Page 20

Copyright Apollo Home Improvement Aust Pty Ltd® and Apollo Home Improvement QLD Pty Ltd®  
All design and information is protected by copyright and may not be reproduced or its contents divulged without written authority.

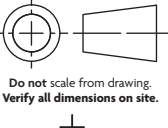

Unless otherwise stated: All dimensions are in MM.

Decimals	Angular	Surface Roughness
X.X ± 0.5	± 0.5	0.8
X.XX ± 0.05		✓
X.XXX ± 0.002		
X.XXXX ± 0.0002		

**Drawing No:**  
APA-BOBB-3

**Scale:**  
NTS

**Title:**  
Build over bracket to beam

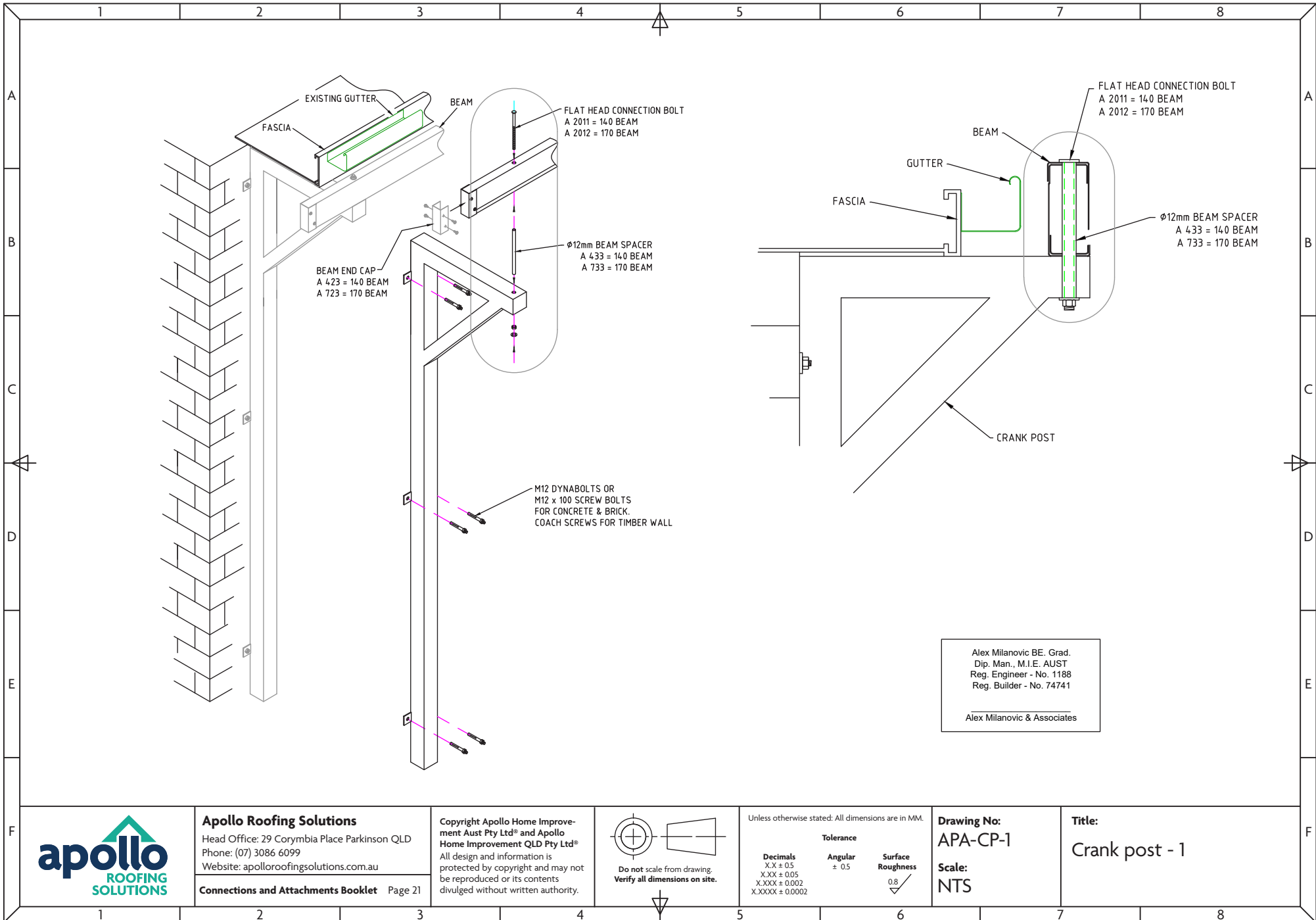

Alex Milanovic BE. Grad.  
 Dip. Man., M.I.E. AUST  
 Reg. Engineer - No. 1188  
 Reg. Builder - No. 74741  
 Alex Milanovic & Associates



**Apollo Roofing Solutions**  
 Head Office: 29 Corymbia Place Parkinson QLD  
 Phone: (07) 3086 6099  
 Website: apolloroofingsolutions.com.au  
**Connections and Attachments Booklet** Page 21

Copyright Apollo Home Improvement Aust Pty Ltd® and Apollo Home Improvement QLD Pty Ltd®  
 All design and information is protected by copyright and may not be reproduced or its contents divulged without written authority.

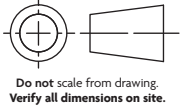

Unless otherwise stated: All dimensions are in MM.  
**Tolerance**  
 Decimals X.X ± 0.5  
 X.XX ± 0.05  
 X.XXX ± 0.002  
 X.XXXX ± 0.0002  
 Angular ± 0.5  
 Surface Roughness 0.8

**Drawing No:**  
 APA-CP-1  
**Scale:**  
 NTS

**Title:**  
 Crank post - 1

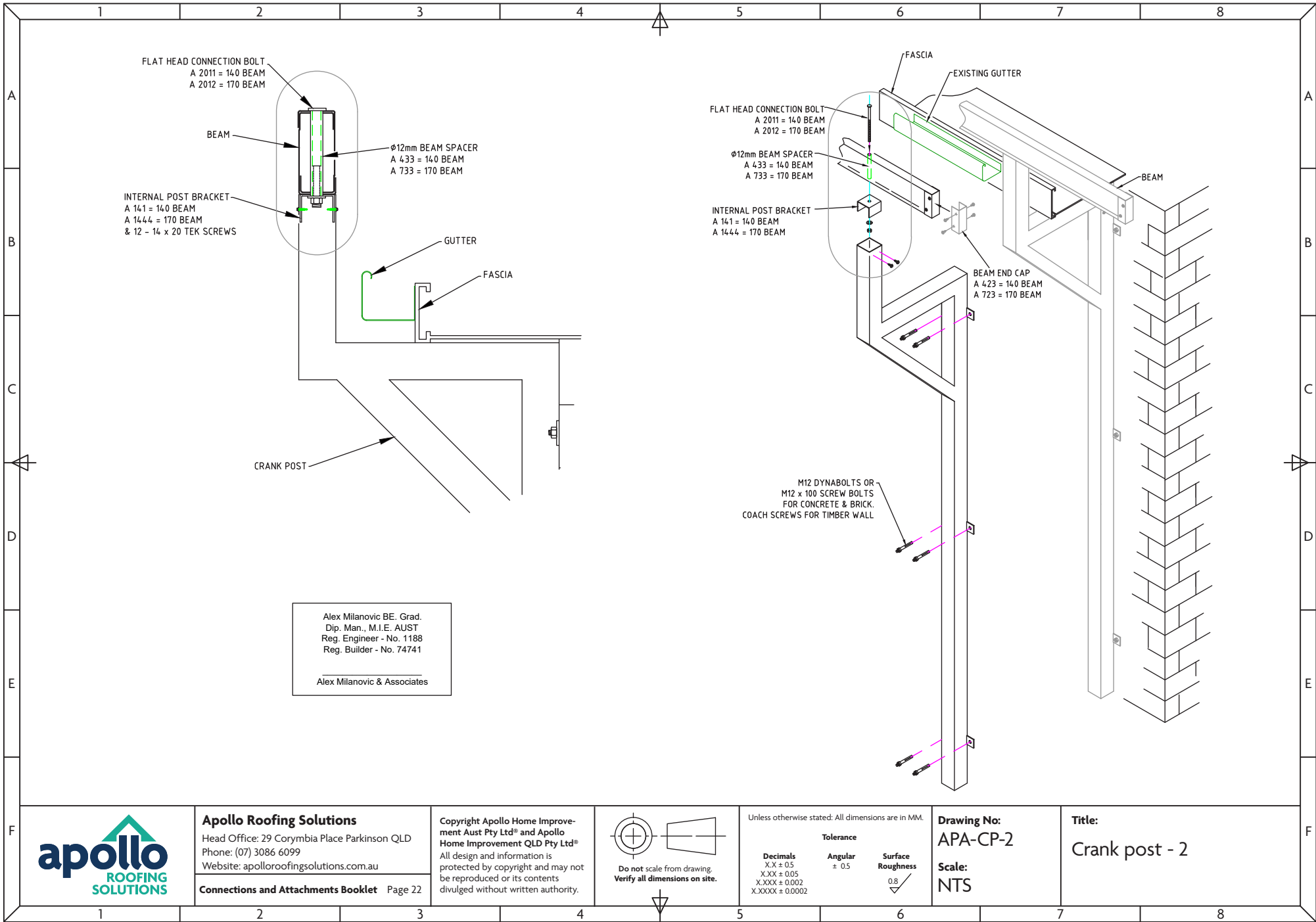

Alex Milanovic BE, Grad.  
Dip. Man., M.I.E. AUST  
Reg. Engineer - No. 1188  
Reg. Builder - No. 74741

Alex Milanovic & Associates



**Apollo Roofing Solutions**  
Head Office: 29 Corymbia Place Parkinson QLD  
Phone: (07) 3086 6099  
Website: apolloroofingsolutions.com.au

**Connections and Attachments Booklet** Page 22

Copyright Apollo Home Improvement Aust Pty Ltd® and Apollo Home Improvement QLD Pty Ltd®  
All design and information is protected by copyright and may not be reproduced or its contents divulged without written authority.

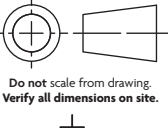

Unless otherwise stated: All dimensions are in MM.

Decimals	Angular	Surface Roughness
X.X ± 0.5	± 0.5	0.8
X.XX ± 0.05		
X.XXX ± 0.002		
X.XXXX ± 0.0002		

**Drawing No:**  
APA-CP-2

**Scale:**  
NTS

**Title:**  
Crank post - 2

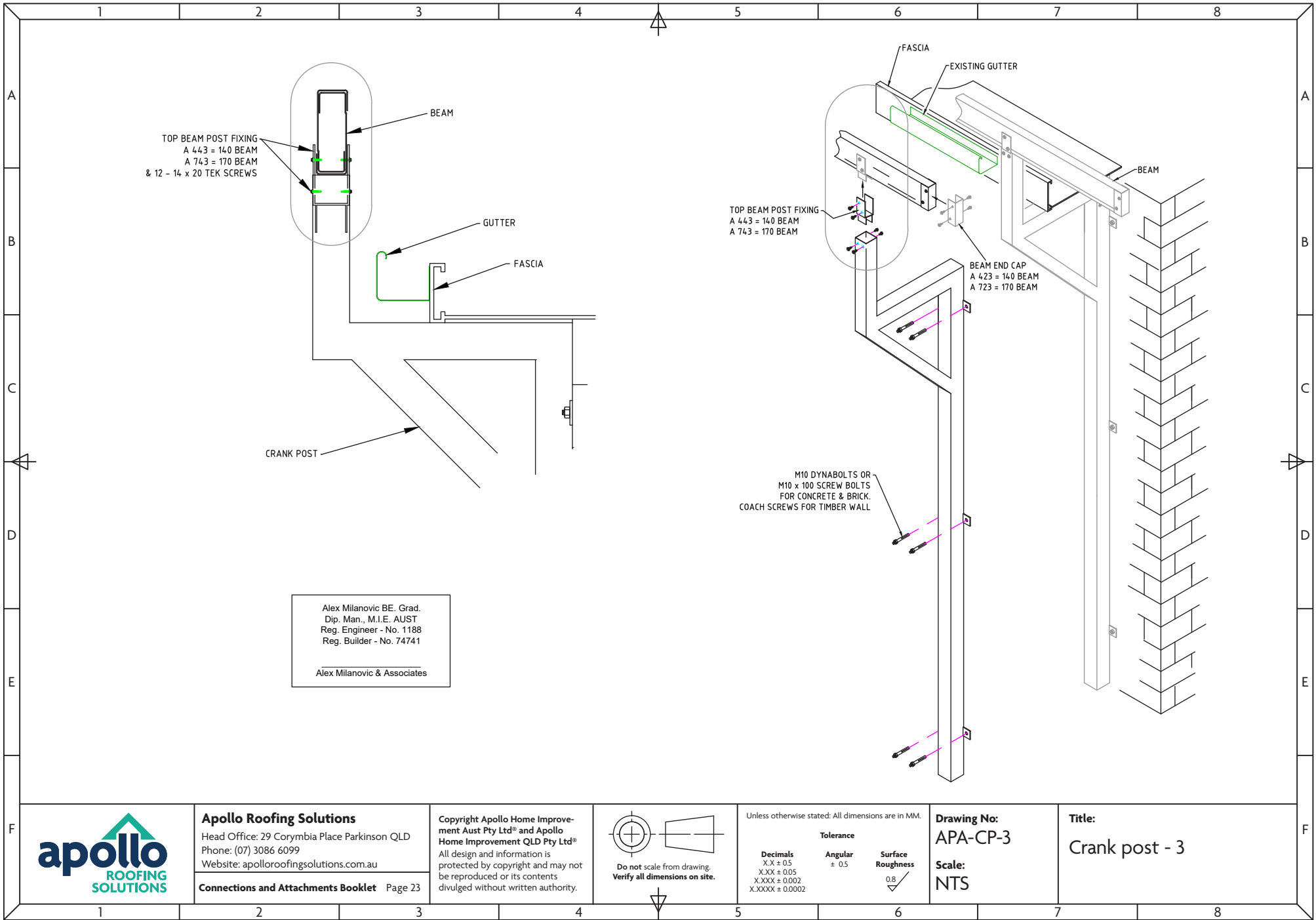

**Apollo Roofing Solutions**  
 Head Office: 29 Corymbia Place Parkinson QLD  
 Phone: (07) 3086 6099  
 Website: apolloroofingsolutions.com.au  
**Connections and Attachments Booklet** Page 23

Copyright Apollo Home Improvement Aust Pty Ltd® and Apollo Home Improvement QLD Pty Ltd®  
 All design and information is protected by copyright and may not be reproduced or its contents divulged without written authority.

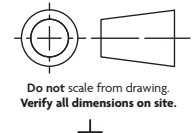

Unless otherwise stated: All dimensions are in MM.

<b>Decimals</b>	<b>Tolerance</b>	<b>Surface Roughness</b>
X.X ± 0.5	Angular ± 0.5	0.8
X.XX ± 0.05		✓
X.XXX ± 0.002		
X.XXXX ± 0.0002		

**Drawing No:**  
**APA-CP-3**  
**Scale:**  
**NTS**

**Title:**  
**Crank post - 3**

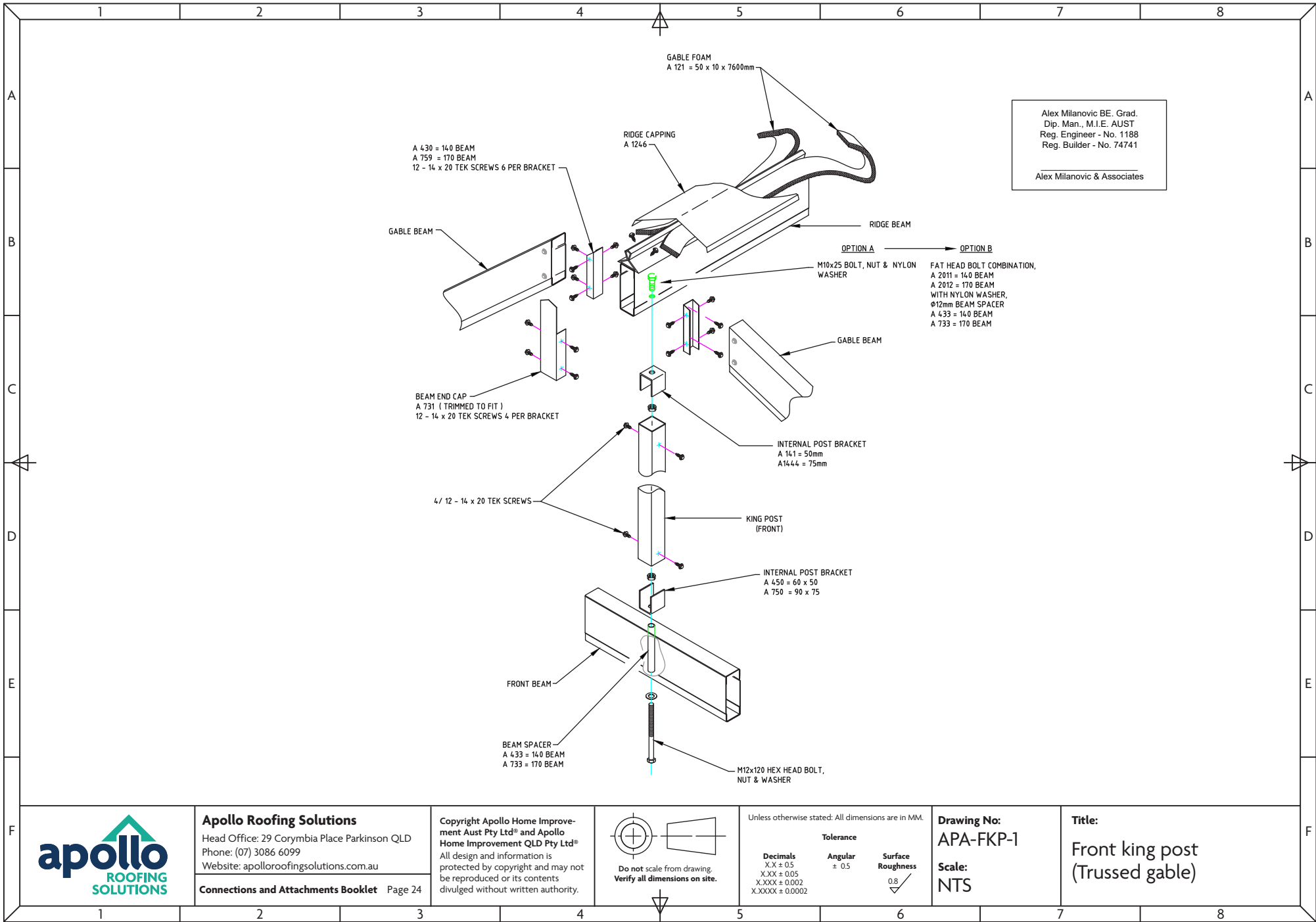

Alex Milanovic BE, Grad.  
Dip. Man., M.I.E. AUSTR  
Reg. Engineer - No. 1188  
Reg. Builder - No. 74741

Alex Milanovic & Associates



**Apollo Roofing Solutions**  
Head Office: 29 Corymbia Place Parkinson QLD  
Phone: (07) 3086 6099  
Website: apolloroofingsolutions.com.au

**Connections and Attachments Booklet** Page 24

Copyright Apollo Home Improvement Aust Pty Ltd® and Apollo Home Improvement QLD Pty Ltd®  
All design and information is protected by copyright and may not be reproduced or its contents divulged without written authority.

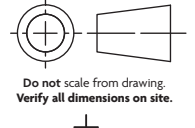

Unless otherwise stated: All dimensions are in MM.

Decimals	Angular	Surface Roughness
X.X ± 0.5	± 0.5	0.8
X.XX ± 0.05		✓
X.XXX ± 0.002		
X.XXXX ± 0.0002		

**Drawing No:**  
APA-FKP-1

**Scale:**  
NTS

**Title:**  
Front king post  
(Trussed gable)

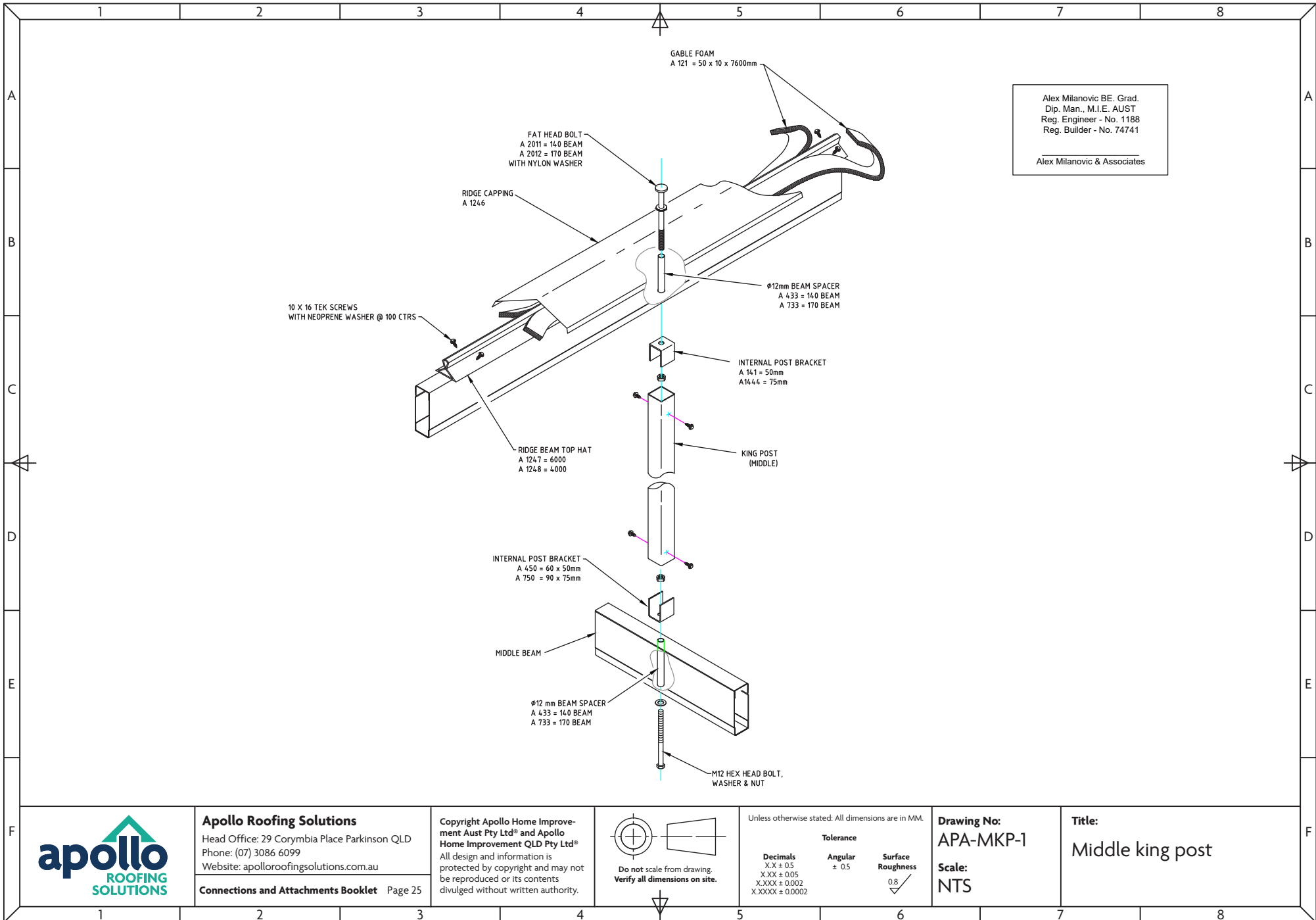

Alex Milanovic BE, Grad.  
Dip. Man., M.I.E. AUST  
Reg. Engineer - No. 1188  
Reg. Builder - No. 74741  
  
Alex Milanovic & Associates



**Apollo Roofing Solutions**  
Head Office: 29 Corymbia Place Parkinson QLD  
Phone: (07) 3086 6099  
Website: apolloroofingsolutions.com.au  
  
**Connections and Attachments Booklet** Page 25

Copyright Apollo Home Improvement Aust Pty Ltd® and Apollo Home Improvement QLD Pty Ltd®  
All design and information is protected by copyright and may not be reproduced or its contents divulged without written authority.

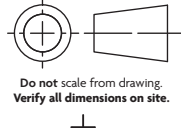

Unless otherwise stated: All dimensions are in MM.

Decimals	Angular	Surface Roughness
X.X ± 0.5	± 0.5	0.8
X.XX ± 0.05		✓
X.XXX ± 0.002		
X.XXXX ± 0.0002		

**Drawing No:**  
APA-MKP-1  
  
**Scale:**  
NTS

**Title:**  
Middle king post

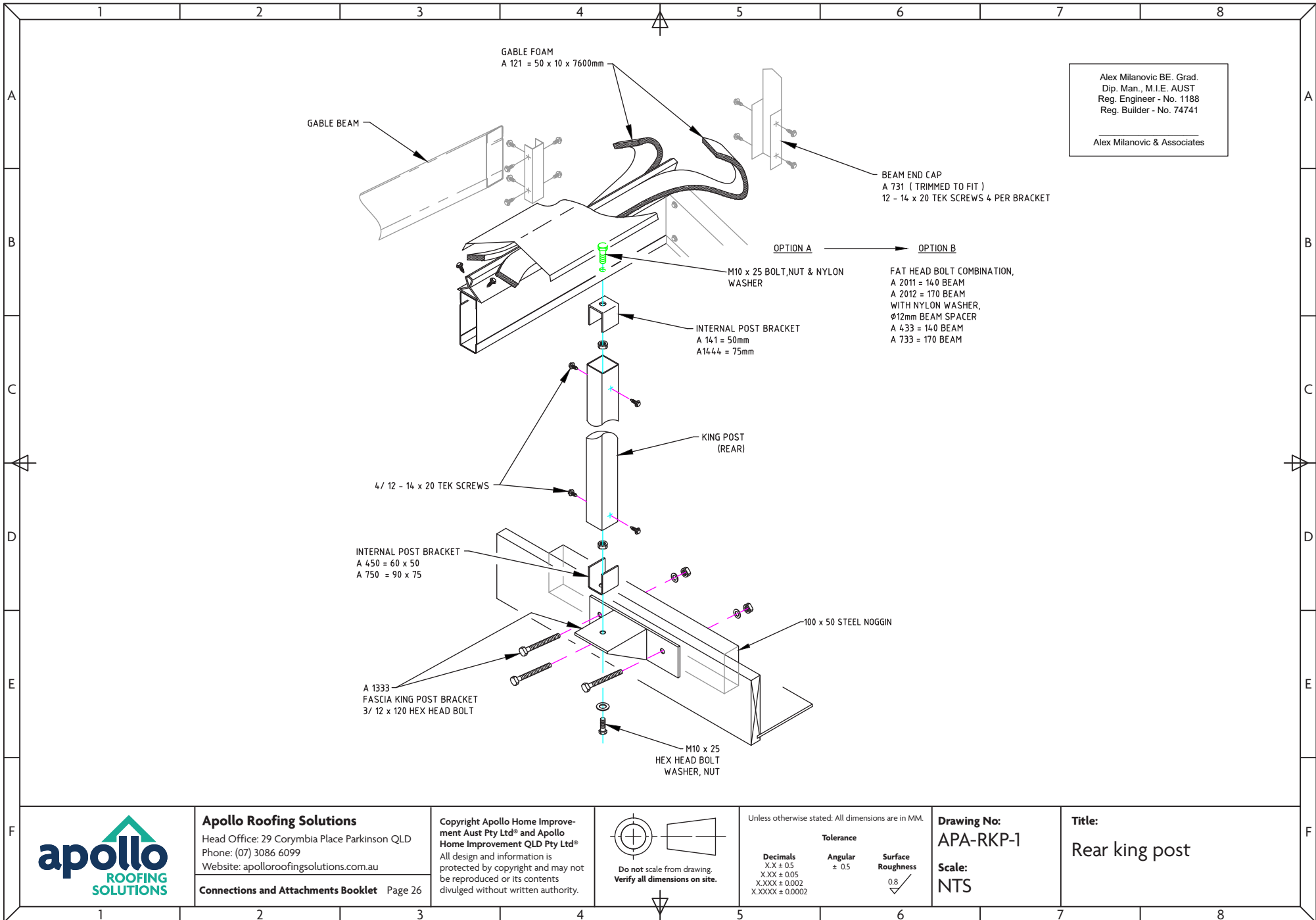

**Apollo Roofing Solutions**  
Head Office: 29 Corymbia Place Parkinson QLD  
Phone: (07) 3086 6099  
Website: apolloroofingsolutions.com.au

**Connections and Attachments Booklet** Page 26

Copyright Apollo Home Improvement Aust Pty Ltd® and Apollo Home Improvement QLD Pty Ltd®  
All design and information is protected by copyright and may not be reproduced or its contents divulged without written authority.

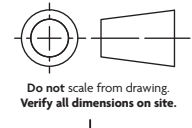

Unless otherwise stated: All dimensions are in MM.

<b>Decimals</b>	<b>Tolerance</b>	<b>Surface Roughness</b>
X.X ± 0.5	Angular ± 0.5	0.8 ✓
X.XX ± 0.05		
X.XXX ± 0.002		
X.XXXX ± 0.0002		

**Drawing No:**  
APA-RKP-1

**Scale:**  
NTS

**Title:**  
Rear king post

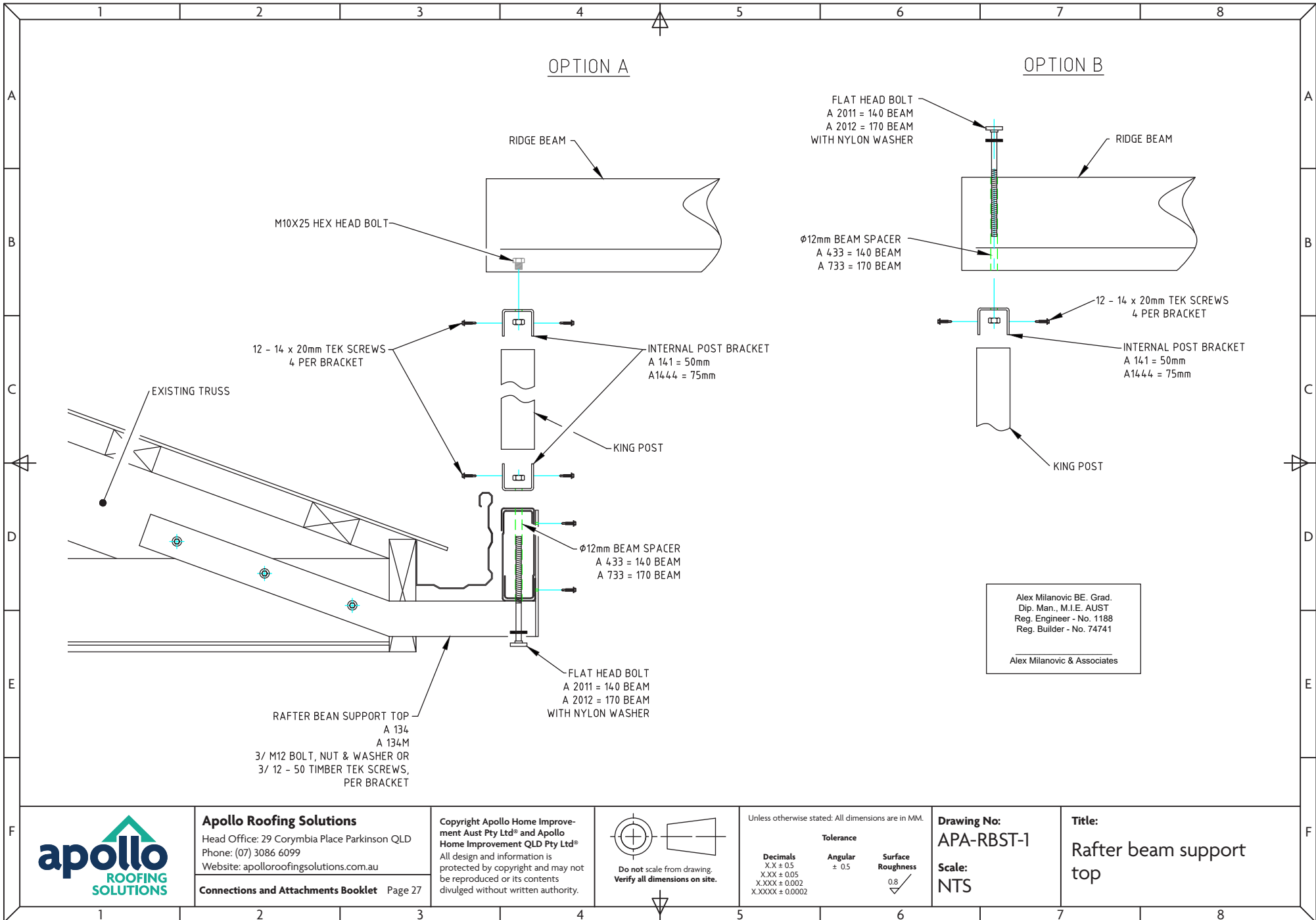

OPTION A

OPTION B

M10X25 HEX HEAD BOLT

RIDGE BEAM

12 - 14 x 20mm TEK SCREWS  
4 PER BRACKET

INTERNAL POST BRACKET  
A 141 = 50mm  
A1444 = 75mm

KING POST

Ø12mm BEAM SPACER  
A 433 = 140 BEAM  
A 733 = 170 BEAM

FLAT HEAD BOLT  
A 2011 = 140 BEAM  
A 2012 = 170 BEAM  
WITH NYLON WASHER

RAFTER BEAM SUPPORT TOP  
A 134  
A 134M  
3/ M12 BOLT, NUT & WASHER OR  
3/ 12 - 50 TIMBER TEK SCREWS,  
PER BRACKET

FLAT HEAD BOLT  
A 2011 = 140 BEAM  
A 2012 = 170 BEAM  
WITH NYLON WASHER

RIDGE BEAM

Ø12mm BEAM SPACER  
A 433 = 140 BEAM  
A 733 = 170 BEAM

12 - 14 x 20mm TEK SCREWS  
4 PER BRACKET

INTERNAL POST BRACKET  
A 141 = 50mm  
A1444 = 75mm

KING POST

Alex Milanovic BE. Grad.  
Dip. Man., M.I.E. AUST  
Reg. Engineer - No. 1188  
Reg. Builder - No. 74741

Alex Milanovic & Associates



**Apollo Roofing Solutions**  
Head Office: 29 Corymbia Place Parkinson QLD  
Phone: (07) 3086 6099  
Website: apolloroofingsolutions.com.au  
**Connections and Attachments Booklet** Page 27

Copyright Apollo Home Improvement Aust Pty Ltd® and Apollo Home Improvement QLD Pty Ltd®  
All design and information is protected by copyright and may not be reproduced or its contents divulged without written authority.

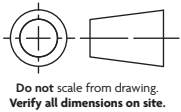

Unless otherwise stated: All dimensions are in MM.

Decimals	Angular	Surface Roughness
X.X ± 0.5	± 0.5	0.8
X.XX ± 0.05		
X.XXX ± 0.002		
X.XXXX ± 0.0002		

**Drawing No:**  
APA-RBST-1  
**Scale:**  
NTS

**Title:**  
Rafter beam support top

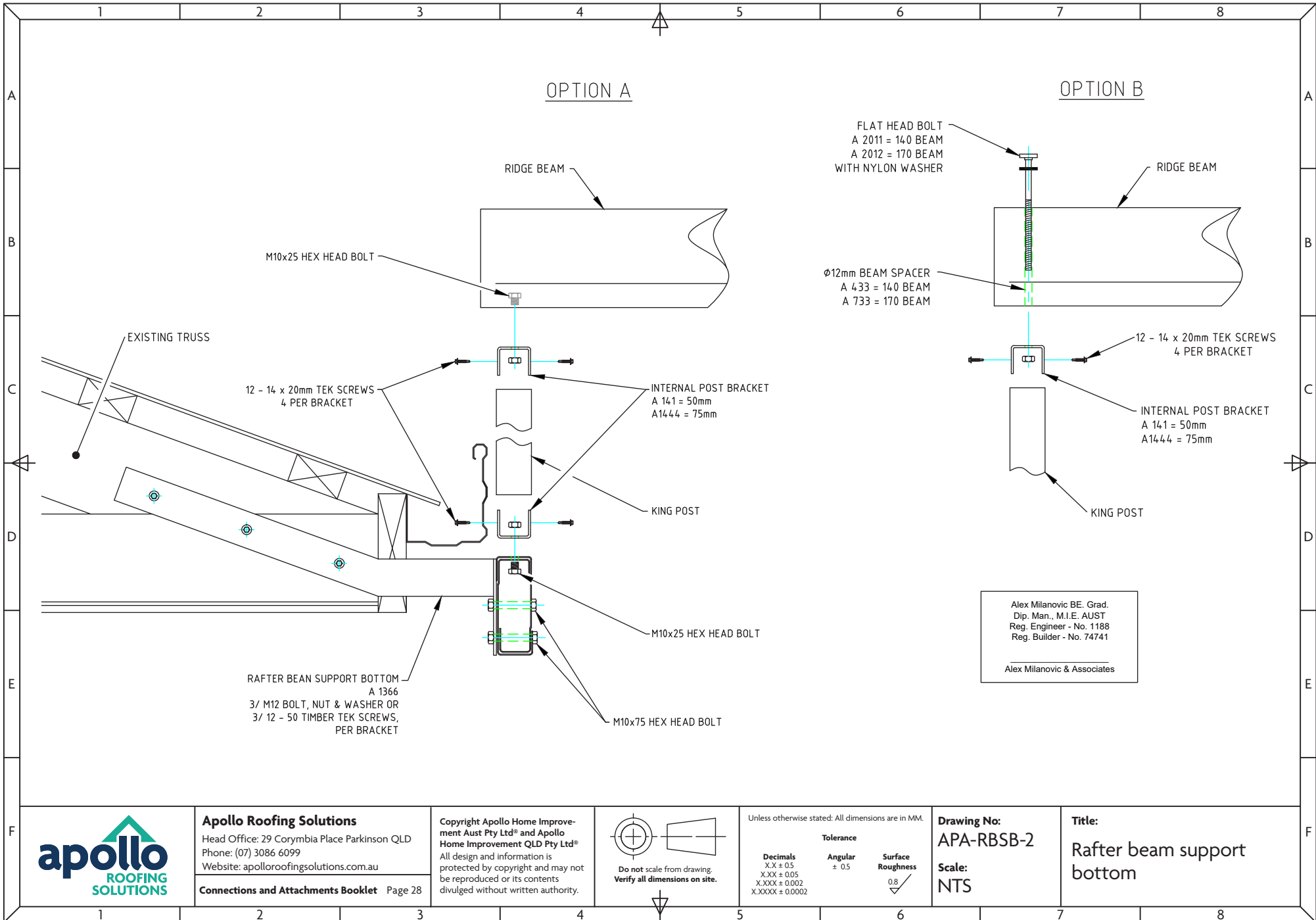

**Apollo Roofing Solutions**  
 Head Office: 29 Corymbia Place Parkinson QLD  
 Phone: (07) 3086 6099  
 Website: apolloroofingsolutions.com.au  
**Connections and Attachments Booklet** Page 28

Copyright Apollo Home Improvement Aust Pty Ltd® and Apollo Home Improvement QLD Pty Ltd®  
 All design and information is protected by copyright and may not be reproduced or its contents divulged without written authority.

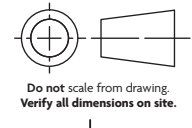

Unless otherwise stated: All dimensions are in MM.

Decimals	Angular	Surface Roughness
X.X ± 0.5	± 0.5	0.8
X.XX ± 0.05		✓
X.XXX ± 0.002		
X.XXXX ± 0.0002		

**Drawing No:**  
**APA-RBSB-2**  
**Scale:**  
**NTS**

**Title:**  
**Rafter beam support bottom**

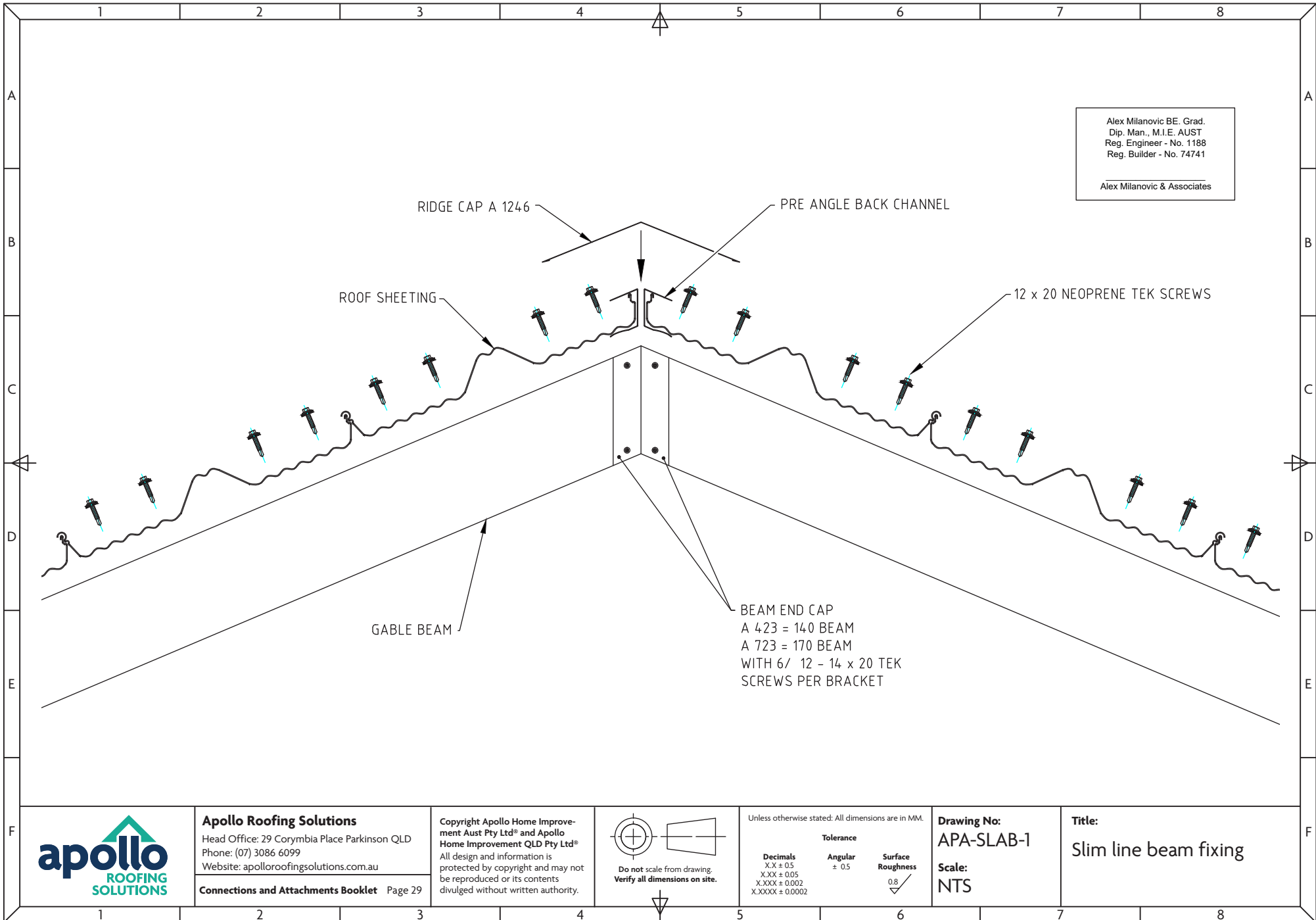



Alex Milanovic BE, Grad.  
 Dip. Man., M.I.E. AUST  
 Reg. Engineer - No. 1188  
 Reg. Builder - No. 74741

Alex Milanovic & Associates

ROOF TRUSS

100 x 50 STEEL NOGGIN

FASCIA HANGING BRACKET  
 A 453 = 140 BEAM  
 A 753 = 170 BEAM

TIMBER FASCIA

PRE-ANGLED BEAM CAP  
 A 481 = 140 BEAM  
 A 782 = 170 BEAM

4 / 12 X 20 TEK SCREWS

PROJECTION BEAM

UNILINK FLAT OUTDOOR ROOF SHEET 302 (QLD) &  
 333 (NSW) COVERAGE PER SHEET WITH  
 12 X 20 TEK SCREWS WITH NEOPRENE WASHER  
 3 PER SHEET



**Apollo Roofing Solutions**  
 Head Office: 29 Corymbia Place Parkinson QLD  
 Phone: (07) 3086 6099  
 Website: apolloroofingsolutions.com.au  
**Connections and Attachments Booklet** Page 31

Copyright Apollo Home Improvement Aust Pty Ltd® and Apollo Home Improvement QLD Pty Ltd®  
 All design and information is protected by copyright and may not be reproduced or its contents divulged without written authority.

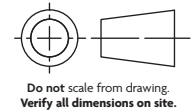

Unless otherwise stated: All dimensions are in MM.

Decimals	Tolerance	Surface Roughness
X.X ± 0.5	Angular ± 0.5	0.8
X.XX ± 0.05		
X.XXX ± 0.002		
X.XXXX ± 0.0002		

**Drawing No:**  
 APA-RG-1  
**Scale:**  
 NTS

**Title:**  
 Rear of gable

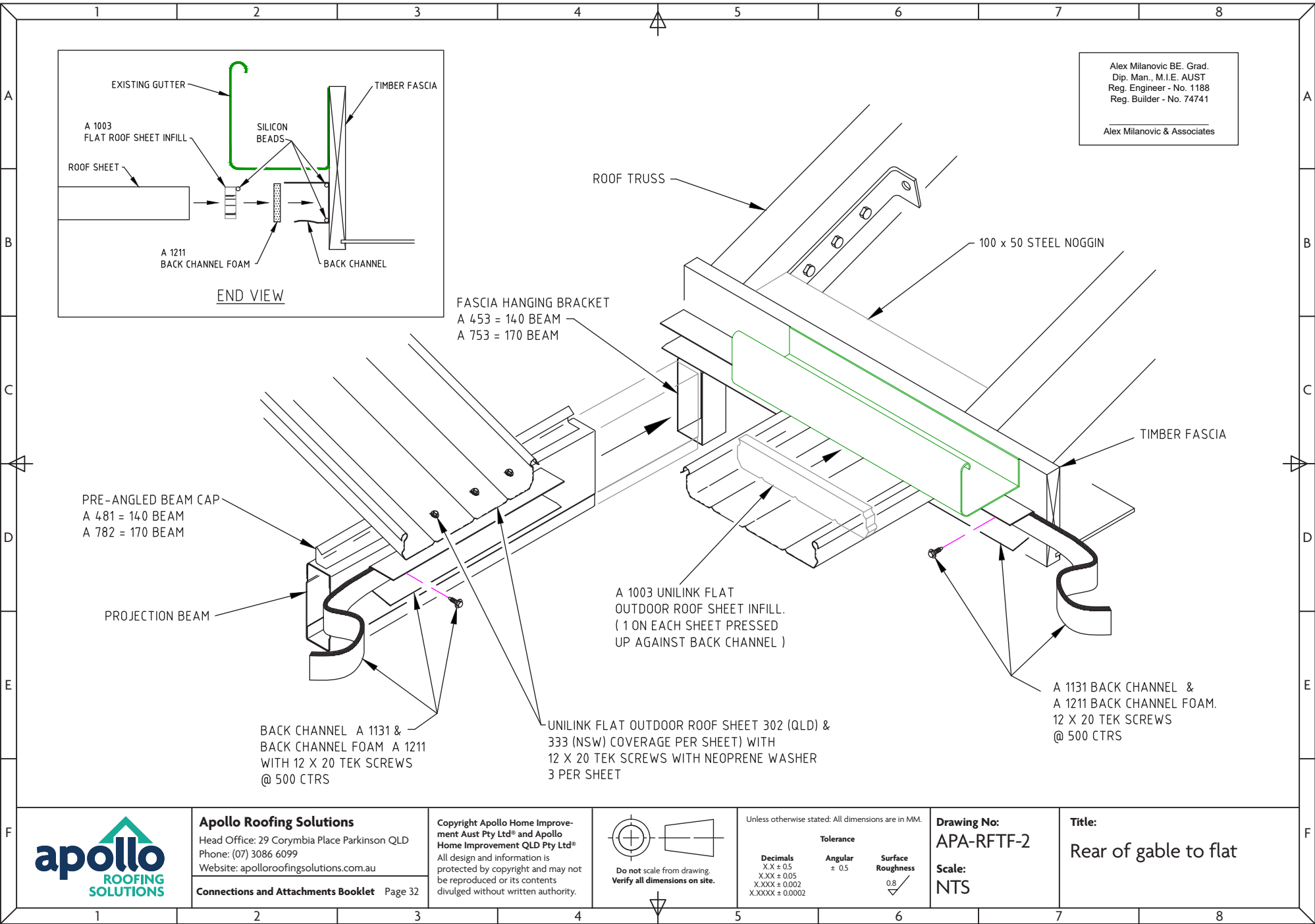

**Apollo Roofing Solutions**  
 Head Office: 29 Corymbia Place Parkinson QLD  
 Phone: (07) 3086 6099  
 Website: apolloroofingsolutions.com.au  
**Connections and Attachments Booklet** Page 32

Copyright Apollo Home Improvement Aust Pty Ltd® and Apollo Home Improvement QLD Pty Ltd®  
 All design and information is protected by copyright and may not be reproduced or its contents divulged without written authority.

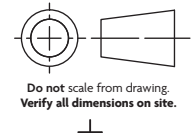

Unless otherwise stated: All dimensions are in MM.

Decimals	Angular	Surface Roughness
X.X ± 0.5	± 0.5	0.8
X.XX ± 0.05		
X.XXX ± 0.002		
X.XXXX ± 0.0002		

**Drawing No:**  
**APA-RFTF-2**  
**Scale:**  
**NTS**

**Title:**  
**Rear of gable to flat**

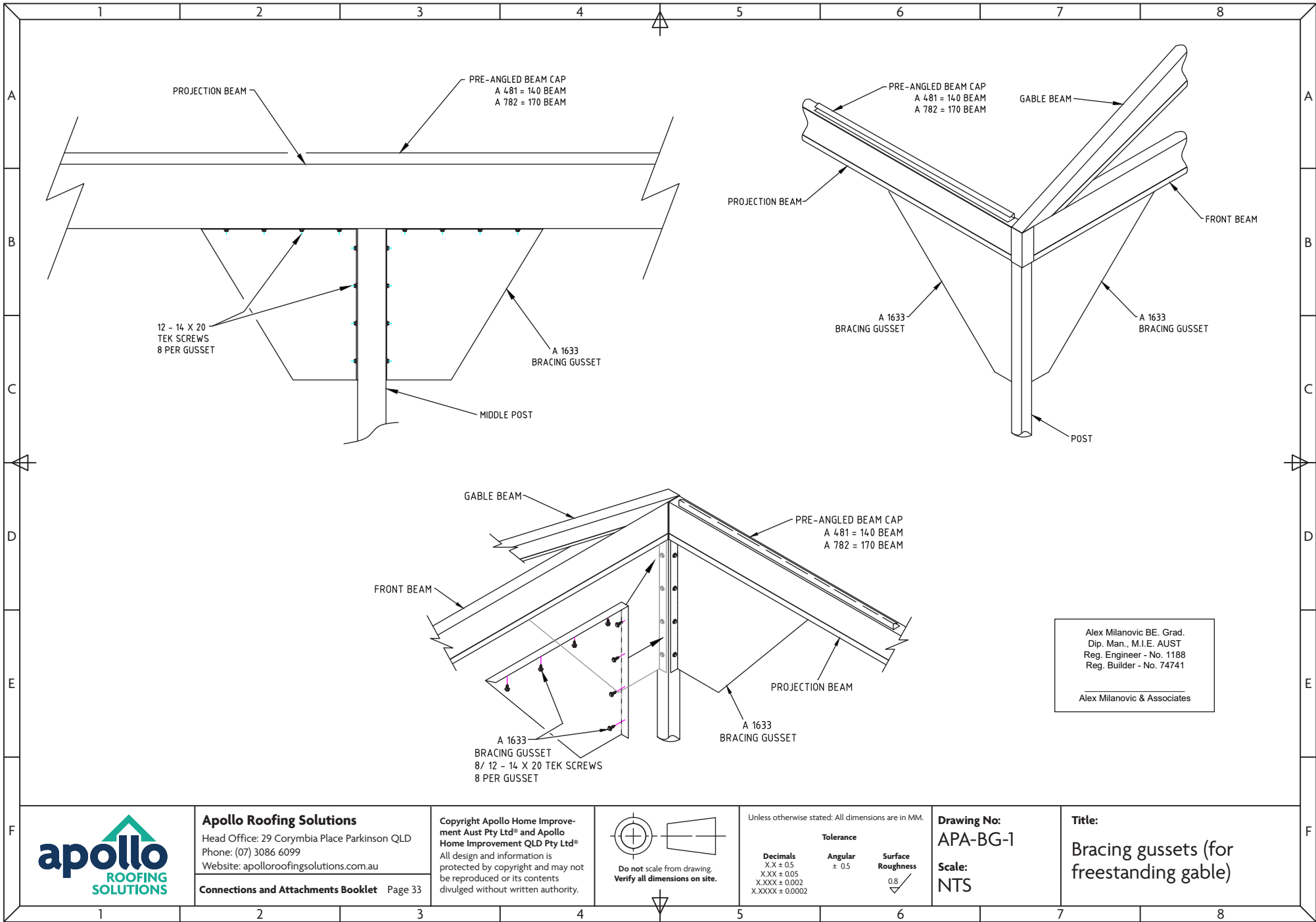

Alex Milanovic BE. Grad.  
 Dip. Man., M.I.E. AUST  
 Reg. Engineer - No. 1188  
 Reg. Builder - No. 74741

Alex Milanovic & Associates



**Apollo Roofing Solutions**  
 Head Office: 29 Corymbia Place Parkinson QLD  
 Phone: (07) 3086 6099  
 Website: apolloroofingsolutions.com.au

**Connections and Attachments Booklet** Page 33

Copyright Apollo Home Improvement Aust Pty Ltd® and Apollo Home Improvement QLD Pty Ltd®  
 All design and information is protected by copyright and may not be reproduced or its contents divulged without written authority.

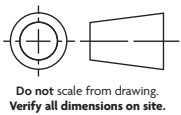

Unless otherwise stated: All dimensions are in MM.

Decimals	Angular	Surface Roughness
X.X ± 0.5	± 0.5	0.8
X.XX ± 0.05		
X.XXX ± 0.002		
X.XXXX ± 0.0002		

**Drawing No:**  
 APA-BG-1

**Scale:**  
 NTS

**Title:**  
 Bracing gussets (for freestanding gable)

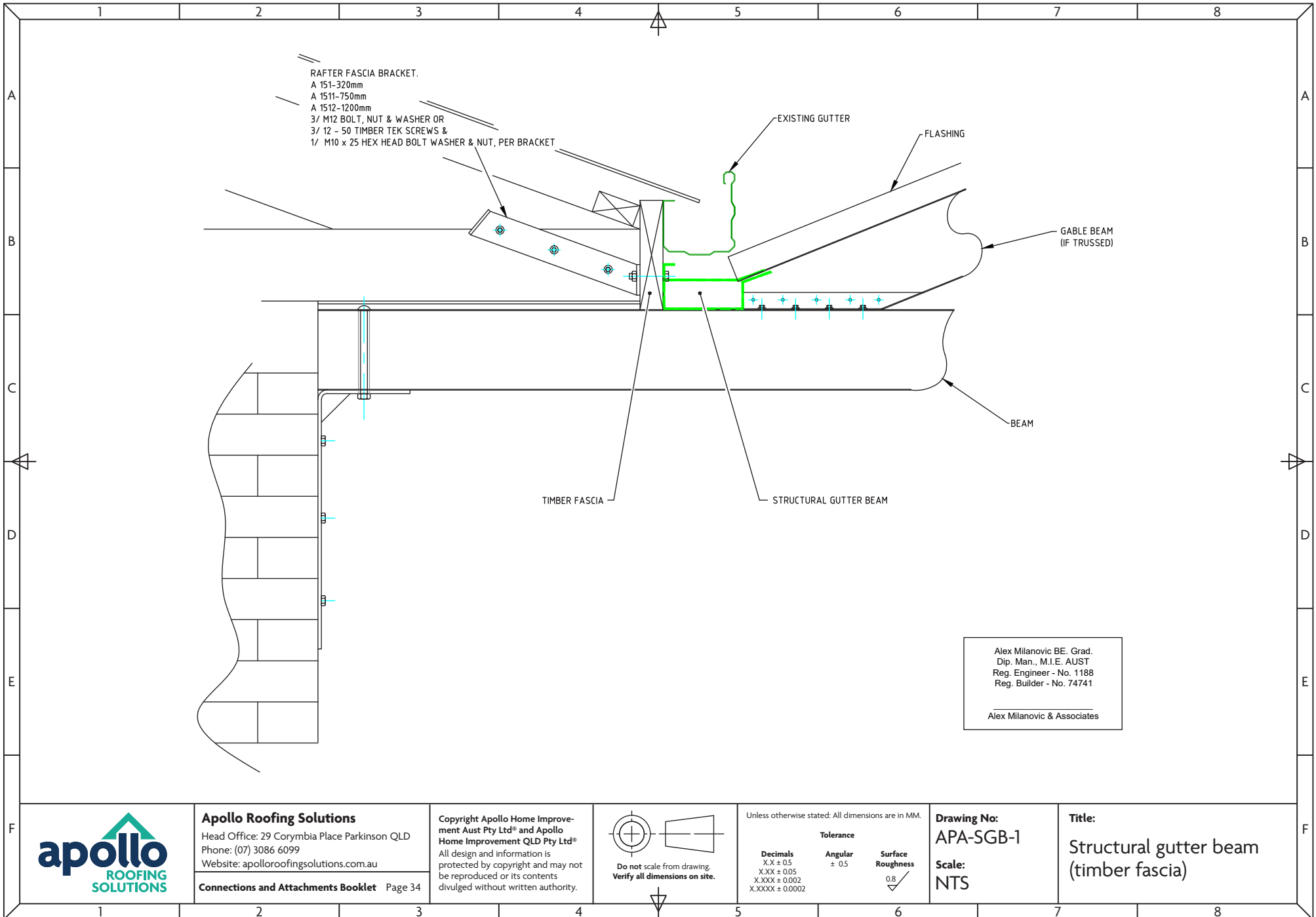

RAFTER FASCIA BRACKET.  
 A 151-320mm  
 A 1511-750mm  
 A 1512-1200mm  
 3/ M12 BOLT, NUT & WASHER OR  
 3/ 12 - 50 TIMBER TEK SCREWS &  
 1/ M10 x 25 HEX HEAD BOLT WASHER & NUT, PER BRACKET

Alex Milanovic BE. Grad.  
 Dip. Man., M.I.E. AUST  
 Reg. Engineer - No. 1188  
 Reg. Builder - No. 74741  
 Alex Milanovic & Associates



**Apollo Roofing Solutions**  
 Head Office: 29 Corymbia Place Parkinson QLD  
 Phone: (07) 3086 6099  
 Website: apolloroofingsolutions.com.au  
**Connections and Attachments Booklet** Page 34

Copyright Apollo Home Improvement Aust Pty Ltd® and Apollo Home Improvement QLD Pty Ltd®  
 All design and information is protected by copyright and may not be reproduced or its contents divulged without written authority.

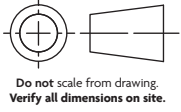

Unless otherwise stated: All dimensions are in MM.

Decimals	Angular	Surface Roughness
X.X ± 0.5	± 0.5	0.8 ✓
X.XX ± 0.05		
X.XXX ± 0.002		
X.XXXX ± 0.0002		

**Drawing No:**  
 APA-SGB-1  
**Scale:**  
 NTS

**Title:**  
 Structural gutter beam  
 (timber fascia)

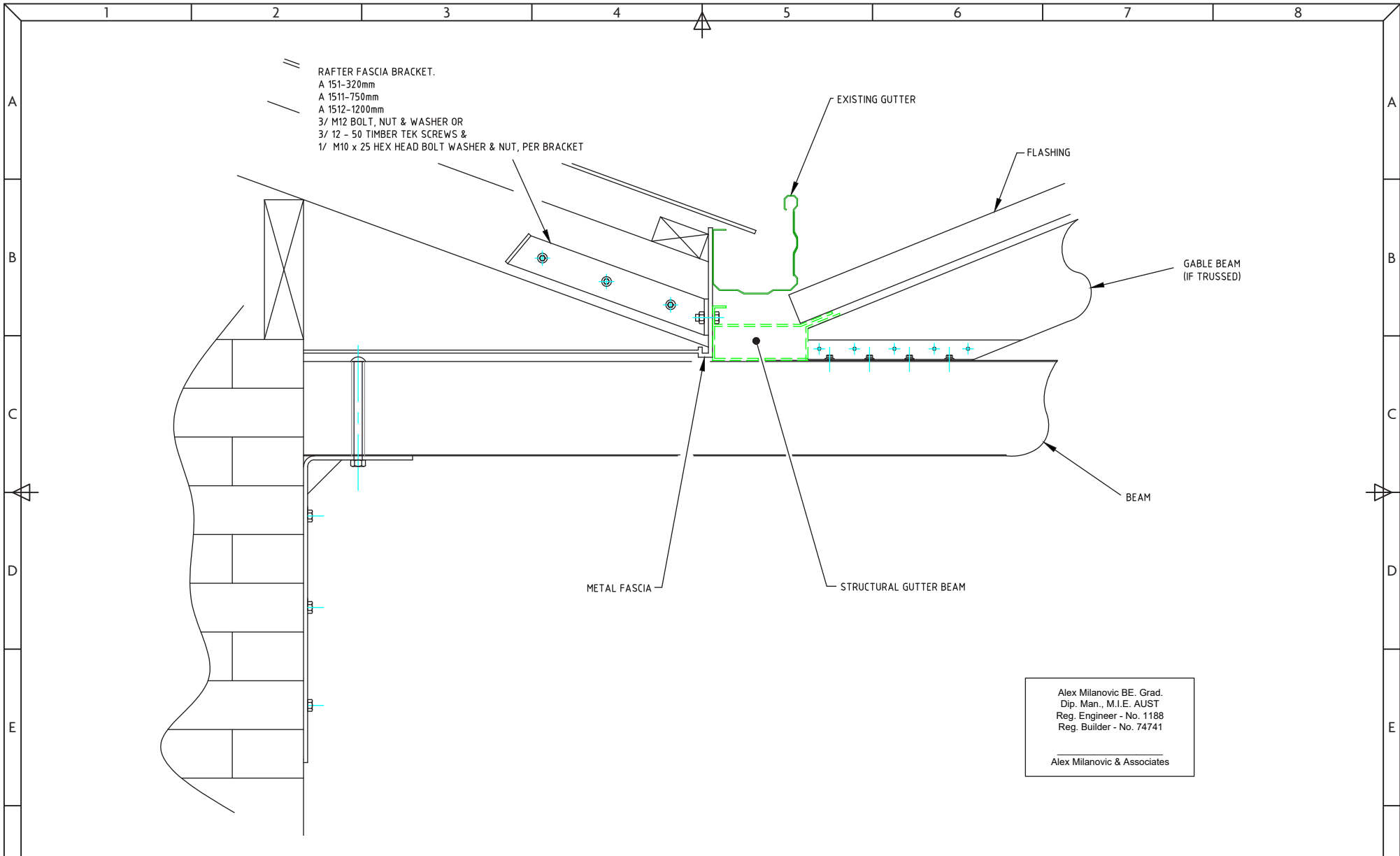

Alex Milanovic BE. Grad.  
 Dip. Man., M.I.E. AUST  
 Reg. Engineer - No. 1188  
 Reg. Builder - No. 74741  
 Alex Milanovic & Associates



**Apollo Roofing Solutions**  
 Head Office: 29 Corymbia Place Parkinson QLD  
 Phone: (07) 3086 6099  
 Website: apolloroofingsolutions.com.au  
**Connections and Attachments Booklet** Page 35

Copyright Apollo Home Improvement Aust Pty Ltd® and Apollo Home Improvement QLD Pty Ltd®  
 All design and information is protected by copyright and may not be reproduced or its contents divulged without written authority.

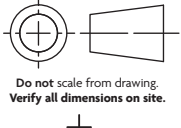

Unless otherwise stated: All dimensions are in MM.  
**Tolerance**  
 Decimals  
 X.X ± 0.5  
 X.XX ± 0.05  
 X.XXX ± 0.002  
 X.XXXX ± 0.0002  
 Angular  
 ± 0.5  
 Surface Roughness  
 0.8 ✓

**Drawing No:**  
 APA-SGB-1  
**Scale:**  
 NTS

**Title:**  
 Structural gutter beam  
 (metal fascia)

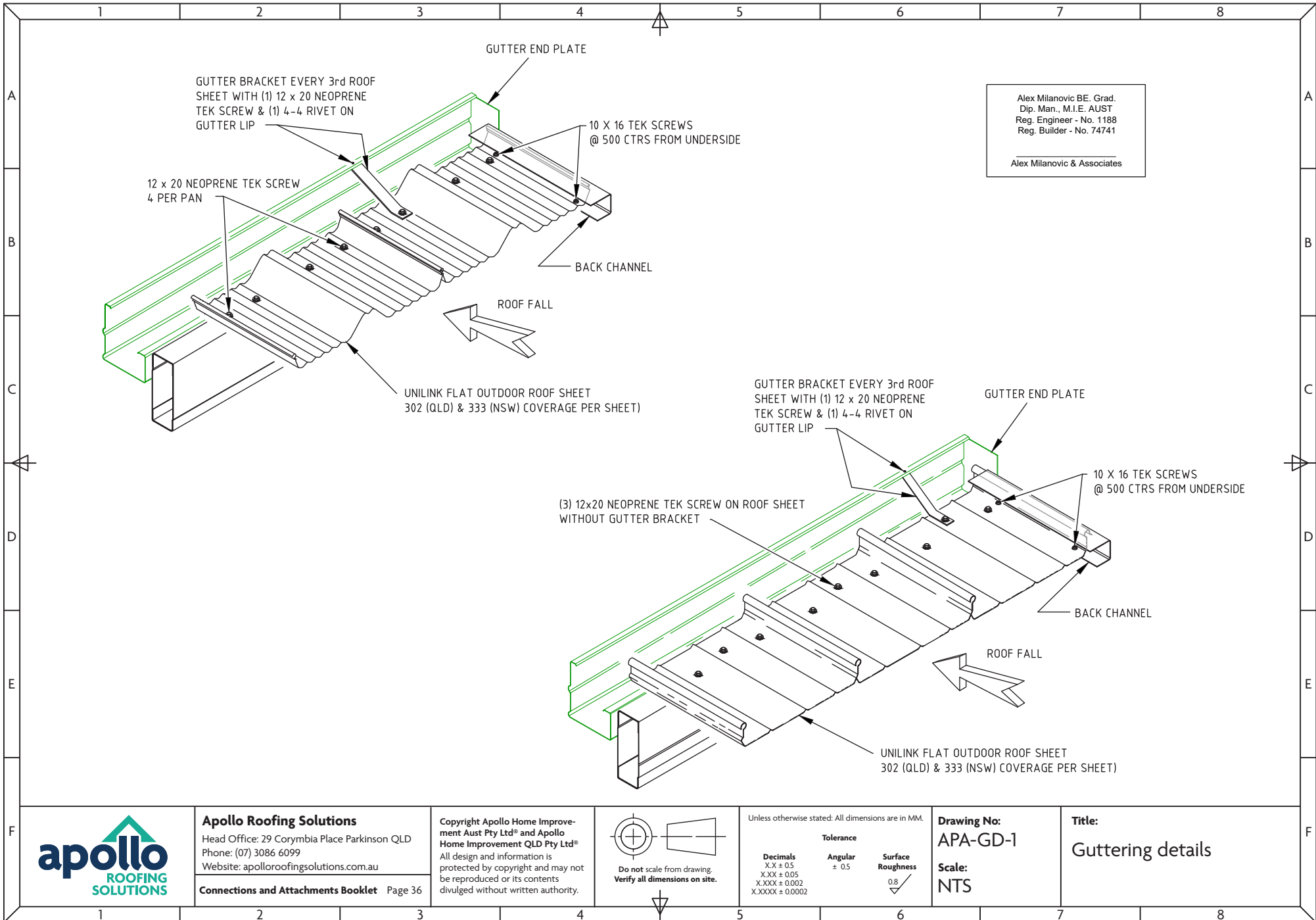

Alex Milanovic BE, Grad.  
 Dip. Man., M.I.E. AUST  
 Reg. Engineer - No. 1188  
 Reg. Builder - No. 74741  
 Alex Milanovic & Associates

GUTTER BRACKET EVERY 3rd ROOF SHEET WITH (1) 12 x 20 NEOPRENE TEK SCREW & (1) 4-4 RIVET ON GUTTER LIP

12 x 20 NEOPRENE TEK SCREW 4 PER PAN

10 X 16 TEK SCREWS @ 500 CTRS FROM UNDERSIDE

UNILINK FLAT OUTDOOR ROOF SHEET 302 (QLD) & 333 (NSW) COVERAGE PER SHEET

GUTTER BRACKET EVERY 3rd ROOF SHEET WITH (1) 12 x 20 NEOPRENE TEK SCREW & (1) 4-4 RIVET ON GUTTER LIP

GUTTER END PLATE

(3) 12x20 NEOPRENE TEK SCREW ON ROOF SHEET WITHOUT GUTTER BRACKET

10 X 16 TEK SCREWS @ 500 CTRS FROM UNDERSIDE

UNILINK FLAT OUTDOOR ROOF SHEET 302 (QLD) & 333 (NSW) COVERAGE PER SHEET



**Apollo Roofing Solutions**  
 Head Office: 29 Corymbia Place Parkinson QLD  
 Phone: (07) 3086 6099  
 Website: apolloroofingsolutions.com.au  
**Connections and Attachments Booklet** Page 36

Copyright Apollo Home Improvement Aust Pty Ltd® and Apollo Home Improvement QLD Pty Ltd®  
 All design and information is protected by copyright and may not be reproduced or its contents divulged without written authority.

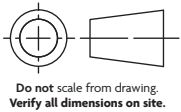

Unless otherwise stated: All dimensions are in MM.

<b>Decimals</b>	<b>Tolerance</b>	<b>Surface Roughness</b>
X.X ± 0.5	Angular ± 0.5	0.8
X.XX ± 0.05		✓
X.XXX ± 0.002		
X.XXXX ± 0.0002		

**Drawing No:**  
 APA-GD-1  
**Scale:**  
 NTS

**Title:**  
 Guttering details

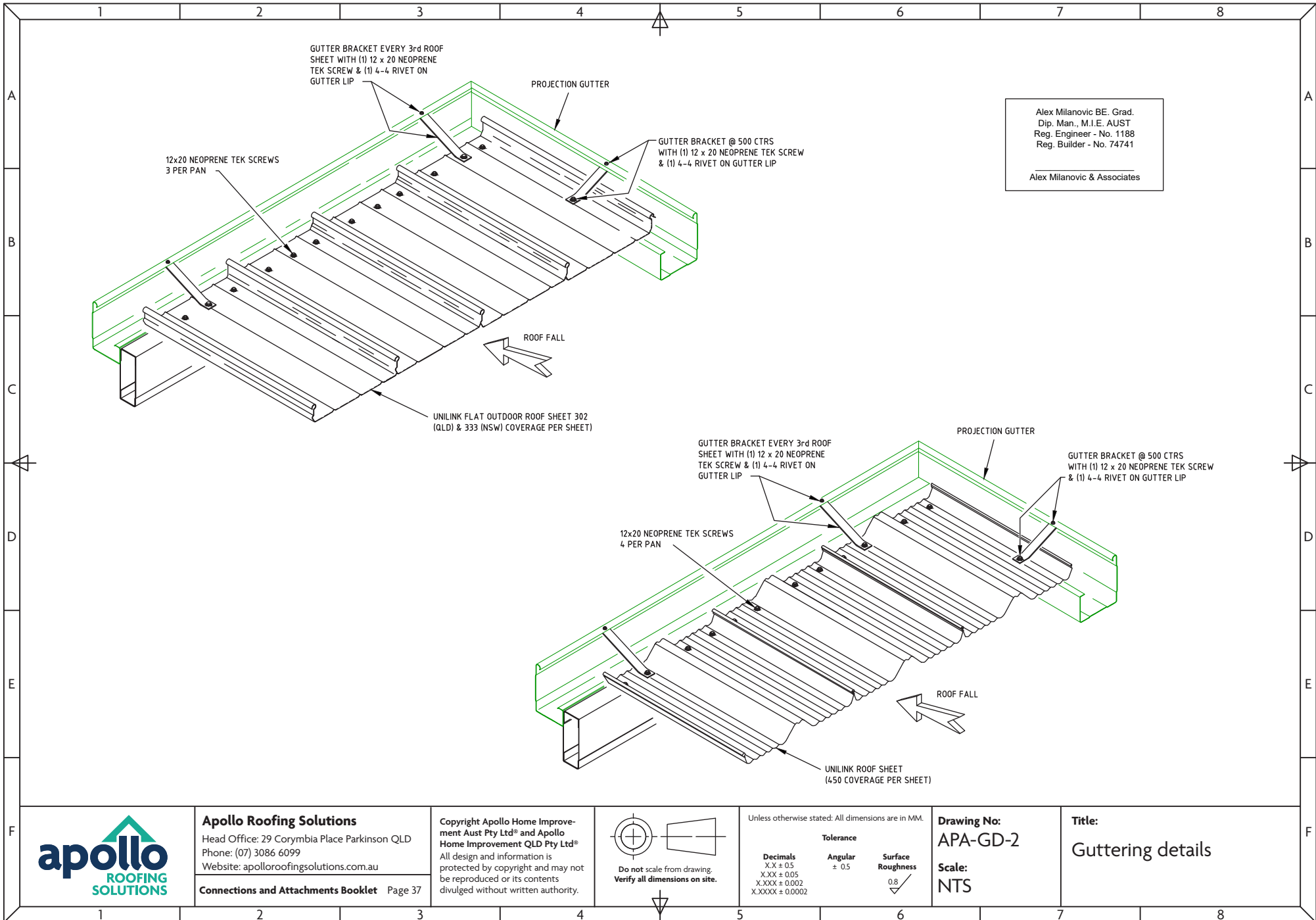

Alex Milanovic BE. Grad.  
 Dip. Man., M.I.E. AUST  
 Reg. Engineer - No. 1188  
 Reg. Builder - No. 74741  
 Alex Milanovic & Associates



**Apollo Roofing Solutions**  
 Head Office: 29 Corymbia Place Parkinson QLD  
 Phone: (07) 3086 6099  
 Website: apolloroofingsolutions.com.au  
**Connections and Attachments Booklet** Page 37

Copyright Apollo Home Improvement Aust Pty Ltd® and Apollo Home Improvement QLD Pty Ltd®  
 All design and information is protected by copyright and may not be reproduced or its contents divulged without written authority.

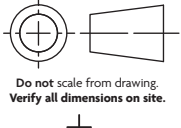

Unless otherwise stated: All dimensions are in MM.

Tolerance	Angular	Surface Roughness
Decimals X.X ± 0.5 X.XX ± 0.05 X.XXX ± 0.002 X.XXXX ± 0.0002	± 0.5	0.8

**Drawing No:**  
 APA-GD-2  
**Scale:**  
 NTS

**Title:**  
 Guttering details

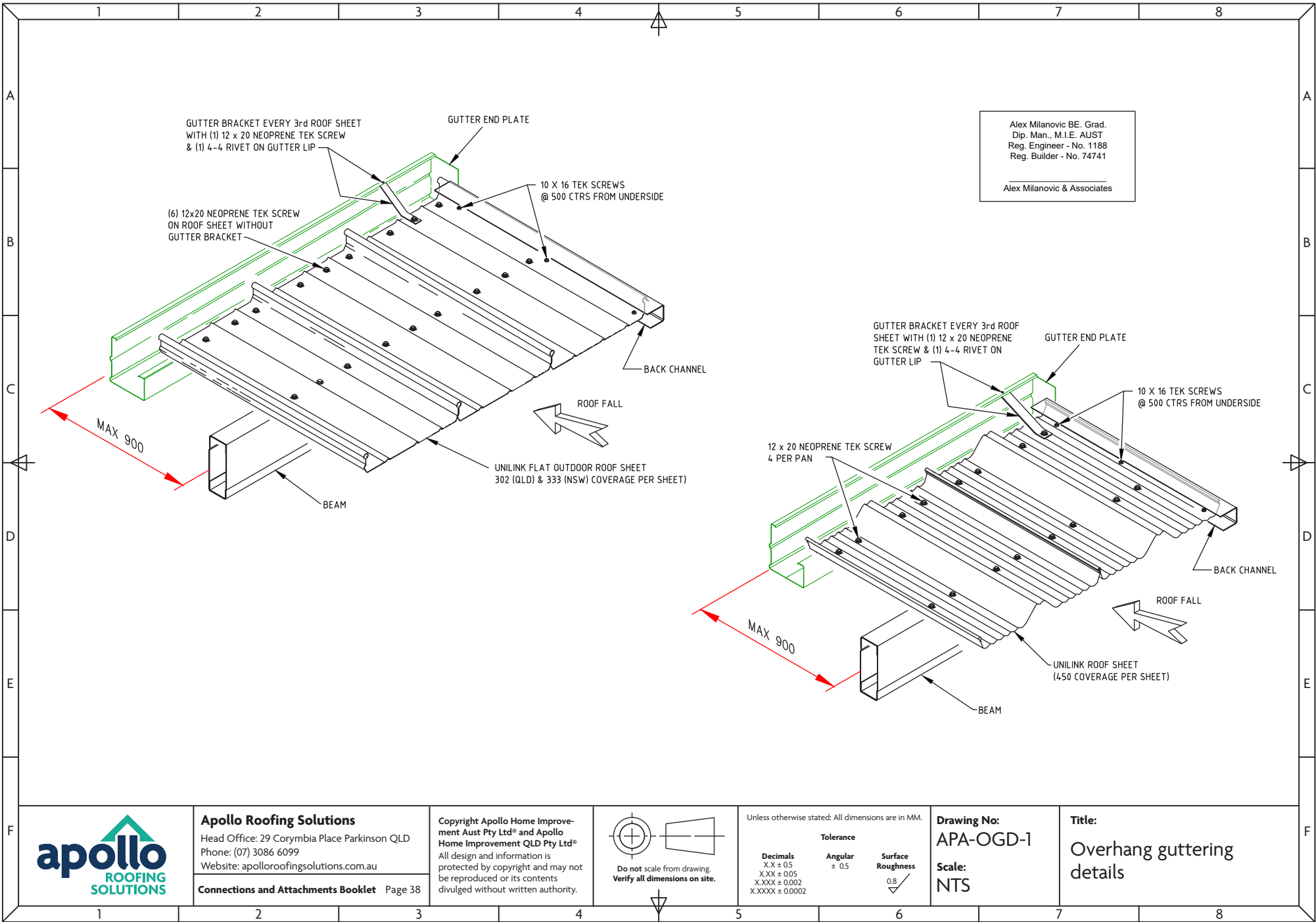

Alex Milanovic BE, Grad.  
 Dip. Man., M.I.E. AUST  
 Reg. Engineer - No. 1188  
 Reg. Builder - No. 74741  
 Alex Milanovic & Associates



**Apollo Roofing Solutions**  
 Head Office: 29 Corymbia Place Parkinson QLD  
 Phone: (07) 3086 6099  
 Website: apolloroofingsolutions.com.au  
**Connections and Attachments Booklet** Page 38

Copyright Apollo Home Improvement Aust Pty Ltd® and Apollo Home Improvement QLD Pty Ltd®  
 All design and information is protected by copyright and may not be reproduced or its contents divulged without written authority.

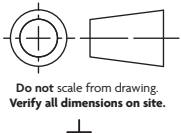

Unless otherwise stated: All dimensions are in MM.

Tolerance		
Decimals	Angular	Surface Roughness
X.X ± 0.5	± 0.5	0.8
X.XX ± 0.05		
X.XXX ± 0.002		
X.XXXX ± 0.0002		

**Drawing No:**  
 APA-OGD-1  
**Scale:**  
 NTS

**Title:**  
 Overhang guttering details

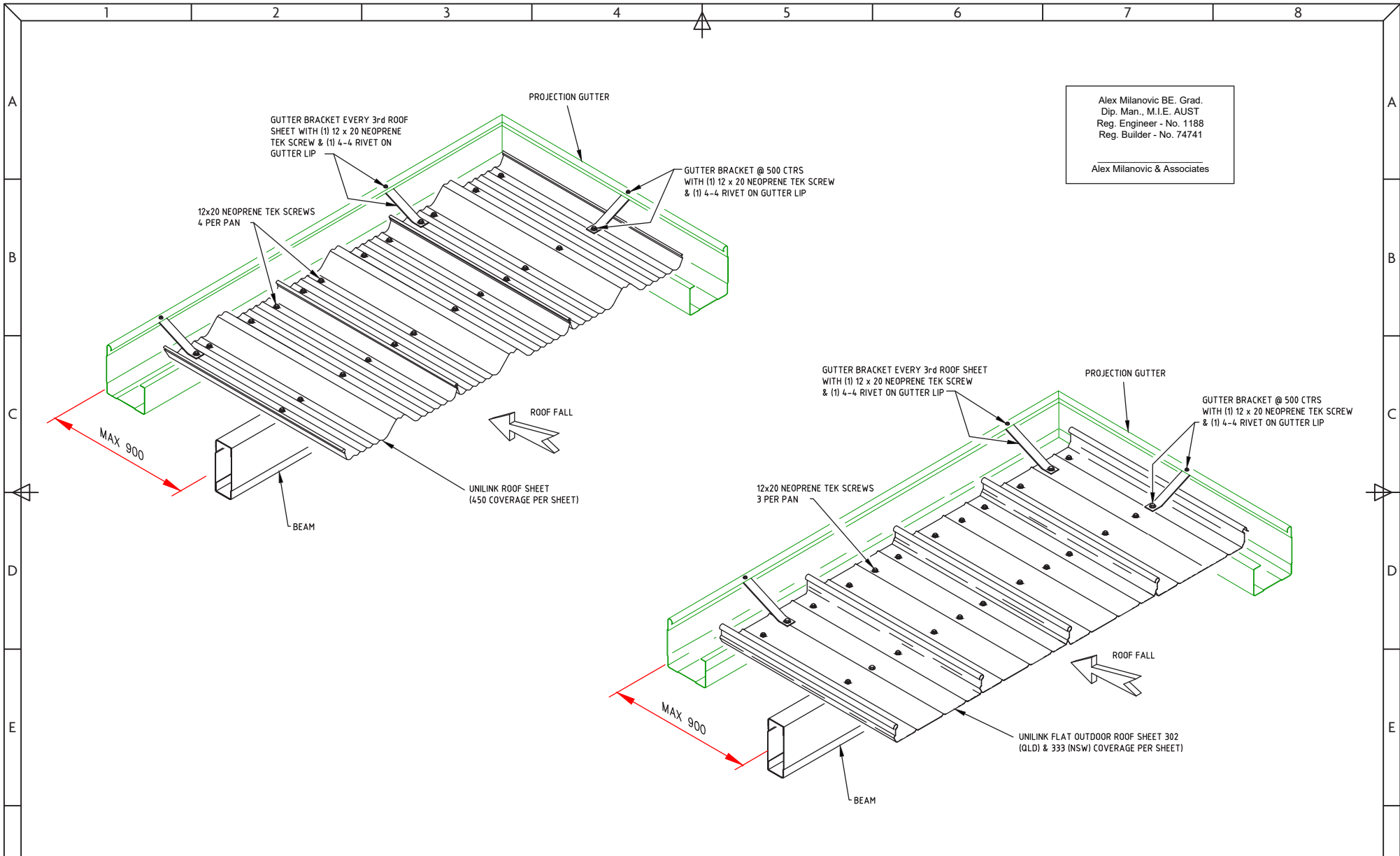

Alex Milanovic BE, Grad.  
 Dip. Man., M.I.E. AUSTRALIA  
 Reg. Engineer - No. 1188  
 Reg. Builder - No. 74741

---

Alex Milanovic & Associates



**Apollo Roofing Solutions**  
 Head Office: 29 Corymbia Place Parkinson QLD  
 Phone: (07) 3086 6099  
 Website: apolloroofingsolutions.com.au

---

**Connections and Attachments Booklet** Page 39

Copyright Apollo Home Improvement Aust Pty Ltd® and Apollo Home Improvement QLD Pty Ltd®  
 All design and information is protected by copyright and may not be reproduced or its contents divulged without written authority.

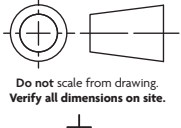

Unless otherwise stated: All dimensions are in MM.

Decimals	Angular	Surface Roughness
X.X ± 0.5	± 0.5	0.8
X.XX ± 0.05		
X.XXX ± 0.002		
X.XXXX ± 0.0002		

**Drawing No:**  
 APA-OGD-2

---

**Scale:**  
 NTS

**Title:**  
 Overhang guttering details

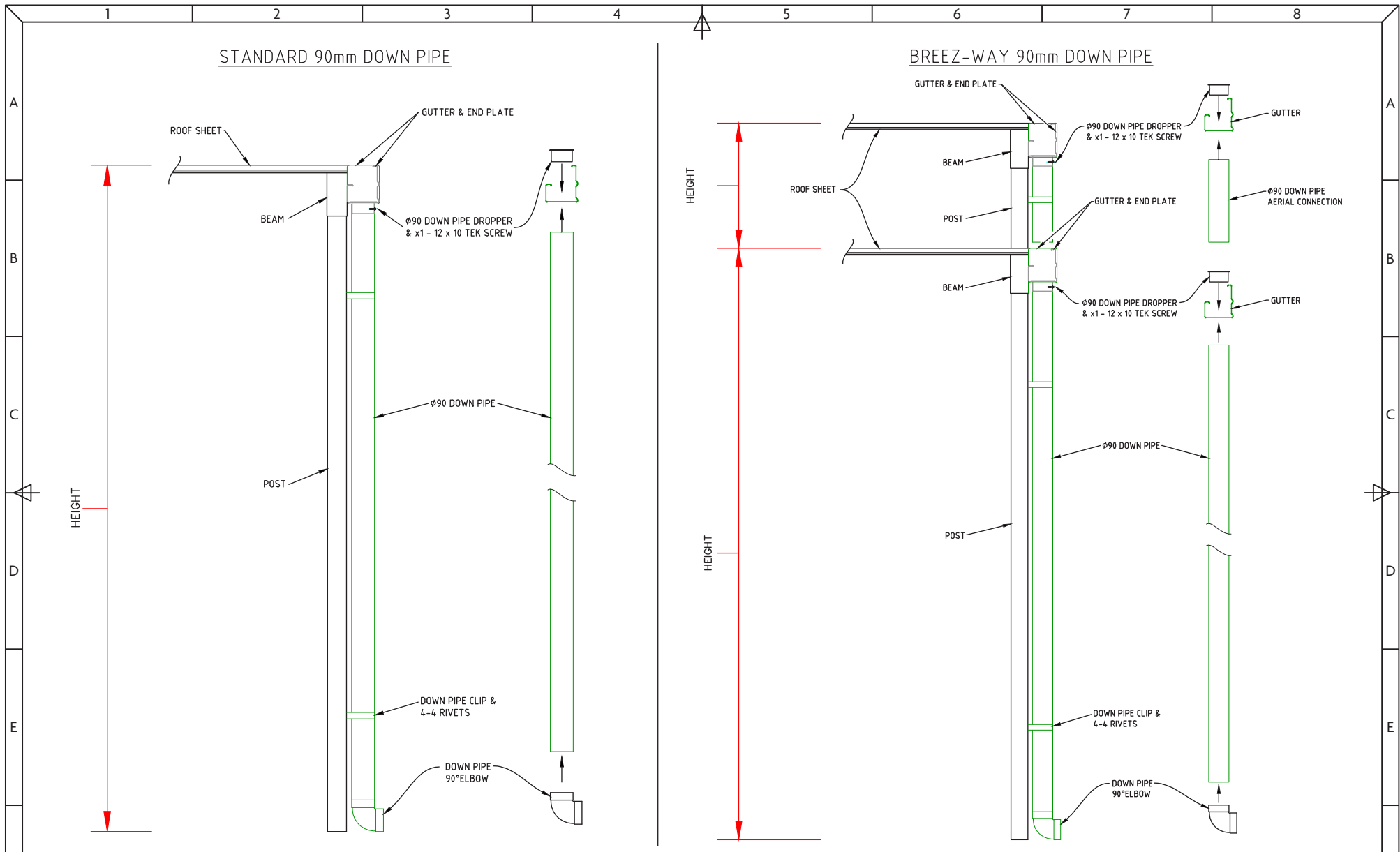

**Apollo Roofing Solutions**  
 Head Office: 29 Corymbia Place Parkinson QLD  
 Phone: (07) 3086 6099  
 Website: apolloroofingsolutions.com.au

Connections and Attachments Booklet Page 40

Copyright Apollo Home Improvement Aust Pty Ltd® and Apollo Home Improvement QLD Pty Ltd®  
 All design and information is protected by copyright and may not be reproduced or its contents divulged without written authority.

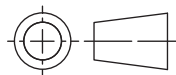

Do not scale from drawing.  
 Verify all dimensions on site.

Unless otherwise stated: All dimensions are in MM.

Decimals	Angular	Surface Roughness
X.X ± 0.5	± 0.5	0.8
X.XX ± 0.05		✓
X.XXX ± 0.002		
X.XXXX ± 0.0002		

Drawing No:  
**APA-DPA-1**

Scale:  
**NTS**

Title:  
**90mm down pipe assembly**

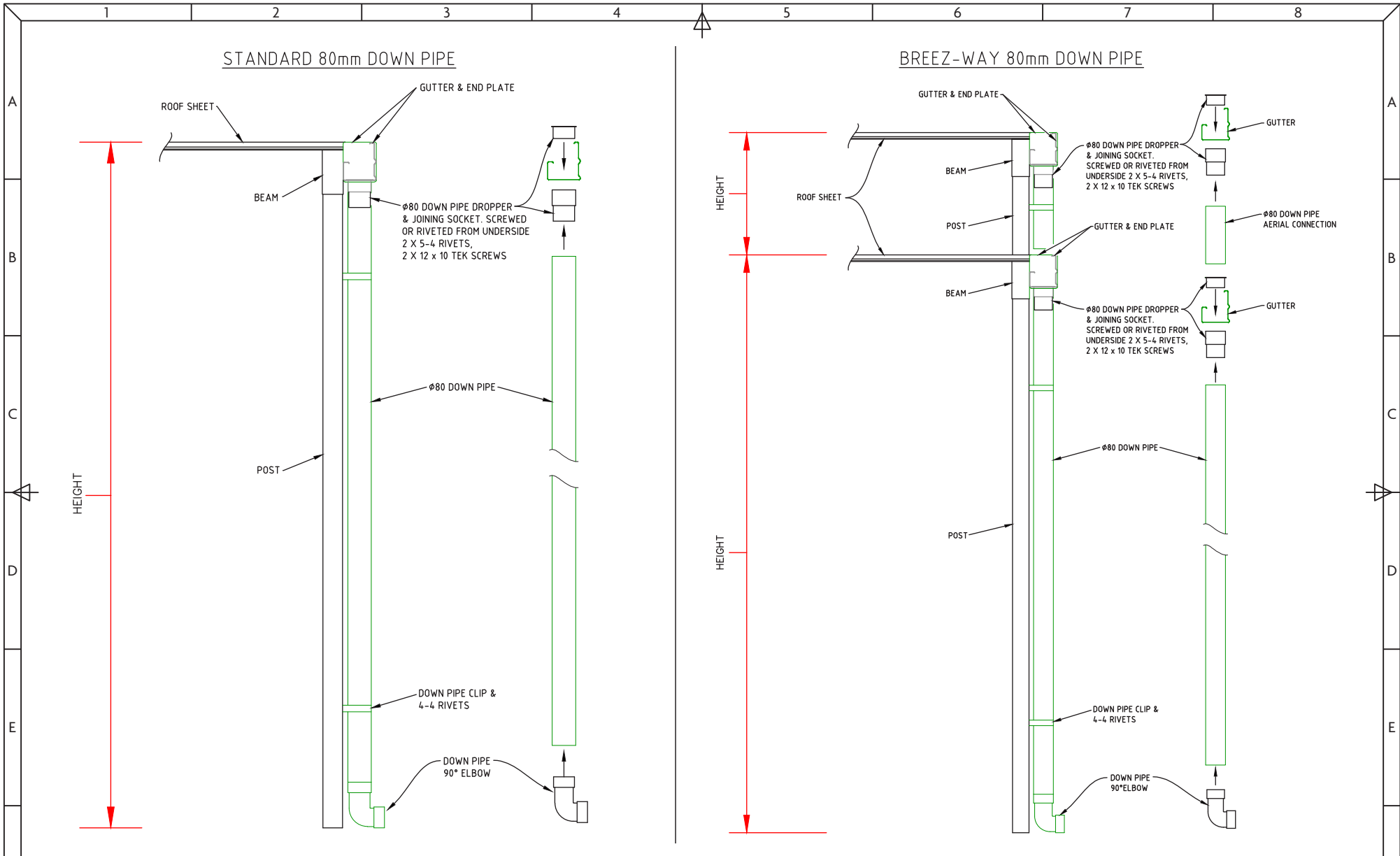

**Apollo Roofing Solutions**  
 Head Office: 29 Corymbia Place Parkinson QLD  
 Phone: (07) 3086 6099  
 Website: apolloroofingsolutions.com.au  
**Connections and Attachments Booklet** Page 41

Copyright Apollo Home Improvement Aust Pty Ltd® and Apollo Home Improvement QLD Pty Ltd®  
 All design and information is protected by copyright and may not be reproduced or its contents divulged without written authority.

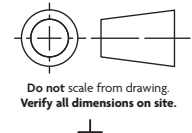

Unless otherwise stated: All dimensions are in MM.

Decimals	Angular	Surface Roughness
X.X ± 0.5	± 0.5	0.8
X.XX ± 0.05		0.4
X.XXX ± 0.002		0.2
X.XXXX ± 0.0002		0.1

**Drawing No:**  
 APA-DPA-2  
**Scale:**  
 NTS

**Title:**  
 80mm down pipe assembly

